La Follette For President Headquarters Are Opened

WEATHER
Cloudy and unsettled tonight. Light westerly winds.

THE CAPITAL TIMES

Official Paper of the State of Wisconsin

HOME EDITION
Net Paid Circulation Yesterday:
20,907
The Capital Times is the only newspaper in Madison which prints its net paid circulation daily.

VOL. 13, NO. 130 | FULL LEASED WIRE OF THE ASSOCIATED PRESS | MADISON, WIS., WEDNESDAY, MAY 14, 1924 | SIXTEEN PAGES | PRICE THREE CENTS

U. W. Death Case Inquest Opens

Madison Gas and Electric Rates Are Slashed

Today

For Pres. Coolidge
Schwab's Father
Like Father, Unlike Son
Florida—Great Empire to Be

By Arthur Brisbane

(Copyright, 1924, by Star Company)

IN Springfield, Mo., the Union National Bank was in danger of a serious run. A flier from St. Louis brought $400,000 and stopped the run.

What should interest President Coolidge. The day may come when a fleet of airplanes, properly used against foreign invaders, would prevent a run on the UNITED STATES TREASURY.

Not a little run to the tune of few millions, like the one that happened in Springfield, Mo., but a run that would amount up to tens of billions. Even a baby war would cost billions now.

The right fleet of fighting airships, their mere existence in this country, would prevent such a war and save the billions. And those machines could earn their pay in the post-office service and in forest preservation during peace.

Our flying men in Alaska are "speeding plans for their jump to Japan."

How long do you suppose it will be before some power in Asia will be "speeding plans for an aerial jump to California?"

Charles M. Schwab's father died yesterday, in his eighty-fifth year. His son has the satisfaction of knowing that his father witnessed his full success and undoubtedly found in that success greater pleasure than the son could ever find.

To see your boy start as a workman, with no advantages except intelligence and energy, and in his career build battleships for the greatest nation and gather thousands of men into his employ must truly have given to the father and mother greatest earthly happiness.

An automobile smashup, with Jesse James hart, reveals the fact that the son of the great highway man now works as a patrol to prevent highwaymen holding up automobiles.

Everywhere you see verified Fourier's saying, "Contrast in character between father and son."

Mirabeau, whose speech in the handball court started the French revolution and destroyed the nobility, was the son of a noble. The richest man in Rome, who foolishly got himself killed, trying to win glory with Lucullus in Asia, had a son who served with real distinction and glory under Caesar in Gaul. "Like father, unlike son" would be the correct way to put it. Nature sees to it we don't breed true and thus make the human race an imitation of a bench show.

The stock of the Atlantic Coast Line in Florida reaches a "new high." Big profits are made and the stockholders exult. If Florida interests you, or railroad profits find out what S. Davies Warfield, president of the Seaboard Air Line, is doing with his new railroad in Florida. When he finishes the short cut from the west coast of Florida across to Palm Beach and other points, establishing direct connection between New York and southeast Florida, over his own rails, there will be an active fight for business and profits.

There will be plenty of business for both roads, however. No imagination can foresee what the prosperity of Florida is to be.

The state, which, as the Jacksonville Journal tells you, Jefferson and others have bought for 5 cents an acre, and ultimately did sell for 15 cents an acre, is apt one of several different ways the greatest state in the Union.

Even California, Texas, Washington, New York, Pennsylvania and the other U. S. A. giants will have to keep going to keep ahead.

A sense of shame, fear of being found out, is the greatest agent in preventing crime, greater than police, policemen, detectives or anything else. Albert Charlson, according to his daughter's testimony, had been teaching the 12-year-old girl to steal. The moment he told the judge he blew out his brains.

More crook to the narrow path because they fear that others may know their misdeeds. And many are honest because they are afraid of losing their good opinion of themselves. We call that pride.

If there were a button that would not make anybody rich or poor or anybody within sight would instantly push a button if the asking would transfer a million dollars to them from some unknown person in China or some inhabitant of the planet Mars!

Sanborn, Wis., Cashier Held; Bank Is Closed

SANBORN, Wis.—C. E. Thomas, cashier of the First State Bank of Sanborn, which was closed by the state banking department, was arrested here yesterday on a warrant, charging him with misapplying funds of the bank. Thomas, it is alleged, advanced R. B. Woodward $3,500 on a draft which later was returned uncollected.

Sam Banks, Governor's Runner, Seriously Ill

Sam Banks, 520 W. Main st., special messenger to the governor, is critically ill at his home, it was reported Wednesday.

See Saving of $42,000 Every Year

Agreement is Reached Between City and Local Company

Electric Rate 7 Cents

Gas Schedule Cut 5 Cents On First 1000 Feet; 10 Cents On Second

Gas and electric consumers in Madison will receive an annual saving of $42,000 on a rate cut agreed to between the city and the Madison Gas and Electric Co., on a new schedule of rate announced Wednesday and to become effective after the next reading of the meters.

The reduction will probably give the city the lowest electric rate in the United States and the lowest gas rate in the state outside of Milwaukee and Superior, Roman A. Heilman, city attorney, said Wednesday.

The reduced rates will mean a reduction of 15 cents on gas and 10 cents on electric current used per month or a total saving to consumers of 25 cents per month. This will mean a saving of $3 a year to each consumer on both electric and gas rates.

There will be a saving of one cent on the primary rates in the electrical department.

The rates are being reduced from 8 cents, 6 cents and 2 cents, to 7 cents, 6 cents and 2 cents, which will mean an aggregate reduction of $22,339.35, based on the business figures of the company for 1923. The street arc lights will be reduced $3,976. The all night all year lamps for which the city now pays $58 a year will be reduced by $6. All other lights will be reduced $2 except the bridge lights which are on a special rating.

The saving on the gas rate will be .05 on the first 1,000 cubic feet, an actual reduction from $1.15 to $1.10 net. The rate on the second 1,000 cubic feet will be reduced 10 cents or from $1.15 to $1.05. The new rate will be $1.10 on the first 1,000 cubic feet and $1.05 cents on the next 1,000 cubic feet. The total reduction on the gas consumed will be $15,500.90.

The effect of the reduction will be that the comapny's earnings will be little less than nine percent on the invested dollar. The settlement has been aproved by the council judiciary committee and the company and agreed to by the railroad rate commission.

The reduction was asked of the council by Atty. Heilman following an investigation of the company's books by S. L. Odegard, consulting statistician for the city. Mr. Heilman was instructed to proceed before the railroad rate commission in an effort to secure a reduction. Through the cooperation of the company the reduction was speedily secured without a trial before the commission. In the stipulation the application now before the commission will be dismissed.

CITY WILL SAVE UNDER NEW RATES

The city will save about $4,000 a year on street arc lights in the city as a result of the reduction in electric rates, it was announced Wednesday by city officials. Installation of about 50 arc lights has been asked for this year, 17 for the South Madison district and the remainder to be distributed throughout the city. The 1924 budget appropriation only provides for the installation of 13 more lights bringing the total in the city up to 600.

'Ordinance' Is Winner In Handicap

(By the Associated Press)

NEW YORK—Wise Counsellor, crack Kentucky colt which has ruled among Kentucky Derby favorites, was badly beaten today in his first start as a 3 year old in the Stuyvesant handicap $6,000 feature of the card at Jamaica track.

The race, at a mile, was won by Ordinance.

Rugeley Wins in England

(By the Associated Press)

CHESTER, England—The Chester Cup stakes of 2,550 pounds and extras at two and a quarter miles was won here today by F. Cretton's Rugeley, by Rossendale out of Royam. Lord Derby's Sierra Leone was second and Sir H. Lawson's Miwani third.

Old Relic Must Go, Say East Siders

Photo by Photoart.

THE watering trough for horses on Atwood ave., directly in front of the new Security State bank building is the bone of contention in a movement started by East Side citizens and opposed by the Dane County Humane society.

East Side citizens contend that the trough, a relic of bygone days, has become a nuisance and is out of harmony with the recent improvements being made in that section.

William Busse, Dane county humane officer, has filed objection to the removal of the trough with the common council, claiming that it would be cruelty to animals to deprive horses of this place to drink.

Ald. R. F. Elver introduced a resolution at the council meeting last Friday night, asking that the trough be removed. The matter was referred to the council street committee.

It was pointed out to members of the council that the trough drain is clogged and that it would cost the city $1,000 to put it in working order.

Definite action is expected from the council at its next meeting when the street commission makes its report. It is said that the committee may submit a compromise recommendation, suggesting that the trough be maintained but that it be moved to some other location off the main business street.

Lahm Named Fire Captain, Chief's Aide

Electrician, Veteran Member, Succeeds Bernard; Changes Made

John Lahm, fire department electrician, was named captainand assistant chief Wednesday by Chief Charles W. Hehl.

Lahm, the oldest member of service, having been with the department since the establishment of a permanent fire fighting force in 1901, ranked second in an examination last month. He succeeds Henry C. Bernard, who died on duty on the night of Feb. 8. The appointment is effective Friday. pointment is effective Friday.

ment, Chief Heyl announced several changes in the department and the appointment of Lyman Brown, employe of the Madison Gas and Electric Co., to the position of electrician.

The new assistant chief will be on duty at Central station. Previously, the assistant chief has been in charge of No. 2 station.

Capt. James M. Shine, of Central station, will take charge of No. 2 station. Fireman Harry C. Langley is ordered transferred from No. 2 to No. 4 station, his place to be taken by John T. Shine, now with No. 4 station.

The appointments made by Chief Heyl will be submitted to the board of police and fire commissioners for approval.

House Leaders Seek to Adjourn On June 7

WASHINGTON—Agreement was reached by Republican and Democratic house leaders at a conference today with President Coolidge to work for adjournment of congress on June 7.

Severe Quake Felt In Turkey; 50 Killed

CONSTANTINOPLE — A violent earthquake is reported in the region of Erzerum. Several villages have been destroyed and about fifty lives lost.

Billy Sunday's Sick Car Will Not Touch Madison

The Rev. Billy Sunday, evangelist, who is being rushed to the Mayo hospital at Rochester, Minn., will not pass through Madison, A. F. Kniebusch, local Northwestern passenger agent, announced. He will leave Chicago tonight at 8 and goes on the "Rochester Special" through Milwaukee and then on the new line through Adams, Wyeville, Sparta, La Crosse, and Winona to Rochester.

He'll Be Second In Command Of Fire Department

John Lahm

Blaine Acts In Staudenmayer Ouster Case

Governor Calls Highway Committee Into Conference

New developments in the removal of Sen. George Staudenmayer as chairman of the special state legislative highway committee were in prospect Wednesday when it was learned officially that Gov. John J. Blaine has called members of the committee into conference with him Thursday.

The conference apparently is to discuss the proceedings which the special committee had at Green Bay recently when three members voted to remove Staudenmayer and elected Sen. Oscar Morris as the new chairman.

Sen. Morris was here Wednesday attending a meeting of the highway commission and special committee, but declared he has not conferred with the governor.

MacDonald to Delay Parley On War Debts

LONDON—Prime Minister MacDonald told a questioner in the House of Commons today that he would not consider calling a conference, including the U. S., on the interallied war debts until conclusions have been reached regarding the issues raised by the reports of the experts' committees.

Horel Resigns As Eau Claire Asylum Head

Superintendent Under Fire By State Board Quits Post

(By the Associated Press)

CHIPPEWA FALLS, Wis.—Trustees of the Eau Claire county asylum of the insane, late Tuesday accepted the resignation of Sidney E. Horel, superintendent for fifteen years.

The resignation of Supt. Horel came in answer to a threat of the state board of control that if the management of the institution was not changed within ten days, the inmates would be removed to state institutions.

Demand for a clean-up in the Eau Claire county asylum was made by the board of control following an investigation to sift charges of a woman inmate who is to become a mother. The board reported it found evidence to show female patients were permitted to visit in the male wards, with male patients.

Daniel C. Chupp, an asylum attendant, is to be tried May 19, on a perjury charge crowing out of the revelation of conditions at the asylum.

Union Grove Woman Injured In Crash

RACINE, Wis.—An automobile carrying Mr. and Mrs. A. J. Schrank of Union Grove was demolished this morning when it was struck by a St. Paul passenger train at Sturtevant. Mrs. Schrank sustained a fractured skull and a broken ankle and is at a local hospital in a serious condition. Schrank was not severely hurt.

Sauthoff Is Secretary of Campaign

La Follette Headquarters Opened In Auditorium Hotel In Chicago

Rawleigh Is Chairman

Dante M. Pierce Is Vice Chairman; Zona Gale On the Committee

Harry Sauthoff, Madison, has been made secretary of the LaFollette for President Committee which has opened headquarters in the Auditorium hotel in Chicago.

From now until the election next fall the headquarters will be kept open and a committee will direct the work of the headquarters in pushing the candidacy of Senator LaFollette for president.

W. T. Rawleigh of Freeport, Ill., well-known manufacturer of farm stock foods, is chairman of the committee. Mr. Rawleigh has been a close personal friend of Senator LaFollette's of many years standing. Dante M. Pierce, publisher of the Wisconsin Farmer and the Pierce publications at Des Moines, Ia., is vice chairman o fthe committee.

The other members of the committee are Julius Kespohl, merchant, Quincy, Ill.; Donald Richberg, attorney, Chicago; Alan Bogue, attorney, Parker, S. D.; Zona Gale Portage and James H. McGill, manufacturer, Valparaiso, In.

R. F. Koening, a director of the Second National bank of Freeport, Ill., is the treasurer.

The motto adopted by the committee in its literature is: "The supreme issue is the encroachment of the powerful few upon the rights of the many."

H. C. Larson Attends 2 Buttermakers' Meeting

H. C. Larson, secretary of the Wisconsin Buttermakers' association will attend the annual meeting of the Northwestern Buttermakers' association, Eau Claire, Wednesday, another meeting of District, at Milltown, Thursday, held in connection with the butter scoring exhibition conducted by the U. W. college of agriculture, and will assist in scoring the butter exhibited at both meetings.

Wheeler Is Cleared By Senate Body

Vote 4 to 1 to Clear Him of Indictment In Montana

(By the Associated Press)

WASHINGTON — By a vote of four to one, the senate investigating committee today held that the charges in the indictment returned against Sen. Wheeler, Dem. Mont., by a federal grand jury in his own state were unsupported by the facts.

Sen. Sterling, Rep., S. D., declined to sign the majority report which bears the signatures of Chairman Borah and Sen. McNary, Ore., republicans, and Sen. Swanson, Virginia and Caraway, Ark., Democrats.

Chairman Borah was directed to fil the majority report with the senate at once.

Sen. Sterling is expected to file a minority report.

Ballard Opens Drive Against Carnival Gambling; Contract to Ban Devices Is Drawn Up

A drive against gambling devices in connection with circuses and carnival companies showing in Wisconsin was announced today by C. B. Ballard, state treasury agent. Mr. Ballard has drawn up a contract agreement which the managers must sign before license for their appearance in the state will be granted.

Under the agreement, carnival and circus companies must agree to prohibit the use of gambling devices or the showing of immoral, and indecent exhibitions.

Under Wisconsin laws, all circuses and carnivals must obtain a license from the treasury agent for which an annual fee of $100 is charged. The new plan is designed to prevent the operation of any prohibited devices or exhibitions, according to Mr. Ballard. The contract which is made compulsory upon such companies declared in part:

"The undersigned, having made application for a state license to exhibit within the boundaries of the state of Wisconsin, pursuant to Section 129.14, hereby agrees as a condition for the granting of the license to comply in all respects with Section 4581 of the statutes relative to gambling devices, and Section 129.14 (3) relating to immoral or indecent exhibitions, and further agrees to forfeit such license as may be granted for any violation."

It is estimated that probably a score of circus and carnival companies will be subjected to the ruling.

Sauthoff Is Made Secretary At Headquarters

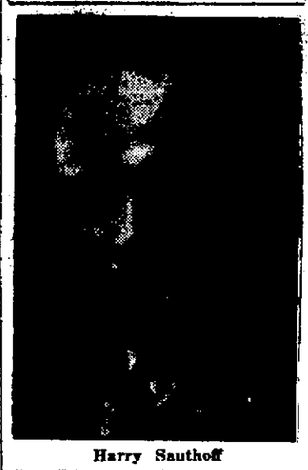

Harry Sauthoff

LATEST

Brittingham Will Is Filed; U.W. Benefits

Trust Fund Also to Benefit City Institutions

The University of Wisconsin and Madison civic and philanthropic organizations were made beneficiaries in the will of Thomas E. Brittingham, former president of the Brittingham and Hixon Lumber Co., and well known Madison philanthropist, who died aboard ship on his way back to Madison from South America May 3.

An estate of $443,000 with the exception of a small amount of personal property, is divided into two trust funds, one of which is made in favor of the university and the other in the interest of Madison civic organizations.

The will, which was made Dec. 3, 1923, indicated that Mr. Brittingham had disposed of the greater share of his estate before making the will. Friends of the lumber man had estimated his true fortune as amounting to several millions of dollars.

Three children, Mrs. Mary Brittingham-Reid, Riverside, Ill.; Harold H. Brittingham, Cleveland, O., and Thomas E. Brittingham, Jr., are named trustees.

A 50,000 trust fund is given to the city. The trustees are authorized to make dispositions from it each year as they see appropriate.

The balance of the estate, with the exception of the Bittingham home, "Dunmuven," and a small amount of personal property, goes to the university.

Mrs. Mary Clarke Brittingham, his widow, is to receive the personal estate and is to have the use of the home during her lifetime.

Debts on the estate are estimated at $8,500 in papers filed with the will in county court here Wednesday.

WASHINGTON—Demand was made on the floor of the senate today by Sen. Shields, Dem., Tenn., and Heflin, Ala., for a vote for a measure to develop Muscle Shoals at this session.

Chairman Norris of the agriculture committee, which has the question under consideration, replied that he favored a vote at this session, and said no effort was being made to prevent one.

TODAY'S SCORES

AMERICAN LEAGUE

Chicago	0	0	0	0	0	0
Boston	0	2	2	2	0	2

Batteries—Connelly and Crouse; Quinn and O'Neil.

Detroit	1	0	0	2	1	
Philadelphia	1	0	0	0	3	

Batteries—Stoner and Bassler; Naylor and Perkins.

St. Louis	0	0	0	0	5	
New York	0	0	0	0	0	

Batteries—Shocker and Severeid; Hoyt and Schang.

NATIONAL LEAGUE

Boston	5	0	
Cincinnati	0	2	

Batteries—Genewich and O'Neill; Sheehan and Wingo.

New York	0	0	0	1
Chicago	1	0	0	2

Batteries—[illegible] and Snyder; [illegible]

Powers Says Victim Came Toward Him

Patrolman First Witness as Probe Is Opened

Victim's Body Taken Home

Remains of Posepny Return to Two Rivers; Powers Not Suspended

The tale of the tragedy which a second time Monday night linked the name of a Madison police officer with the slaying of a University of Wisconsin student was told in minute detail on the witness stand in the superior court room Wednesday afternoon by Patrolman Patrick J. Powers at the coroner's inquest into the death of Peter M. Posepny, 21, from Two Rivers, Wis.,

Patrolman Powers was the first witness called to the stand by Coroner Joseph Stephenson. He was questioned by Phillip G. Sanborn, assistant district attorney, and by J. E. Messerschmidt representing the attorney general's department.

Powers, ill at ease but outwardly calm, told practically the same story of the slaying as his account given to newspaper men a half hour after the tragedy occurred.

Court Room Crowded

The court room was packed to the doors. More than 17 5persons, many of them university students, were seated, standing about the room, or perched on every available window ledge and radiator.

Powers was dressed in a blue serge suit. He wore a high stiff collar. Short, jerky sentences and subdued tones in which he told the story of the shooting alone betrayed his nervousness.

His wife was seated in a front seat. She wore a smartly tailored suit and a white waist, over which was thrown a purple shawl. She leaned forward, and watched her husband confidently as he recounted his movements just preceding and immediately following the slaying.

Eight to be Called

About eight witnesses will be called to testify before the jury, according to Mr. Sanborn. Among them will be Dr. Charles H. Bunting and Dr. W. W. Gill, who performed the autopsy, H. L. Fischer, of Two Rivers, a room mate of the dead student, Capt. Harry Davenport, who received Patrolman Power's call for the police ambulance, Frances Martell, Two Rivers, the last person to recognize Posepny alive, and Mrs. Powers, wife of the patrolman.

Police ambulance drivers, Maurice Mackesey, Patrick Burke, and John Arnold may be called as witnesses also. Chief Shaughnessy is another official whom the jury may wish to question regarding Patrolman Powers' previous record as an officer.

One Point Hazy

There is one point in Patrolman Powers' story which appeared hazy in the minds of the jurymen Wednesday afternoon—that was whether the student was coming toward or running away from Patrolman Powers when the officer shot.

According to Powers' story, the boy came down the flight of four steps from the back porch and was coming toward him when he fired his .38-caliber police special.

The testimony of the two physicians who performed the autopsy, it is said, will show that the bullet entered the boy's head from the rear right side.

Body On Way Home

The body of the slain student was on its way to the family home Wednesday morning. Peter Posepny, the father of the boy, having arrived in Madison late Tuesday afternoon to make arrangements for returning the body.

Police Chief Thomas Shaughnessy Wednesday morning denied rumors that Officer Powers temporarily had been suspended.

"He has not been suspended," the chief declared. "He isn't working right now, that's all."

Patrolman Powers returned to duty Tuesday morning after the shooting, but discontinued work later in the day when the investigation required a considerable portion of his time, he being called for questioning by Mr. Sanborn shortly before noon and having been present when the coroner's jury conducted its preliminary investigation.

Sheriff Julius J. Krug who is conducting a separate investigation under orders issued by Gov. J. J. Blaine, had not submitted a report of his investigation to the governor up to a late hour Wednesday, it was reported at the governor's office.

Madison Kentuckians are Invited to Homecoming

All Kentuckians living outside of the state are invited to attend the State Homecoming which will be held there during the week of June 16 to 22. Mayor R. M. Kleczka received a notice of the [illegible]

Ohio Convict Called In Quiz of Daugherty

Charge Bootlegger Was Involved In Big Ohio Rum Deals

(By the Associated Press)

WASHINGTON — The senate Daugherty committee today ordered the warden of Atlanta penitentiary, by wire, to produce George Remus, an Ohio bootlegger, now a convict there, to testify before it.

Several witnesses have told the committee that Remus had immense whiskey operations in progress in Ohio for some time, involving a number of prominent people. He is serving a two year sentence, and it also has been testified that he has been given special comforts at the penitentiary.

It was said at the department of justice that in the usual course of procedure the warden at Atlanta, if he had any doubt as to the attitude he should assume, would refer the question of Remus subpoena to the department. It was added that the department contemplated raising no objections.

Obituary

WILLIAM RING

William Ring, 34, a former service man, and a resident of Madison all of his life, died in a Milwaukee hospital Tuesday, according to word received here. He is a son of Mr. and Mrs. Carl Ring, 1243 Williamson st.

Surviving are his widow and two sons, David, age 6, and Theodore, age 5. Four sisters and three brothers also survive. They are:

Anna at home, Mrs. R. C. Thomas, Mrs. G. O. Hanson, Madison, and Mrs. H. P. Benson of Eau Claire; and Hans Lewis and Lawrence, all of Madison.

Funeral services will be held Friday afternoon at 2 o'clock at the Schroeder funeral home, the Rev. J. N. Walstead of Trinity Lutheran church officiating. Interment will be at Forest Hill cemetery.

MRS. L. H. LEWIS

Funeral services for Mrs. L. H. Lewis, 79, were held from the home of her daughter, Mrs. A. M. Thomas, 425 W. Mifflin st., at 1:30 Wednesday and at 2 o'clock from the Bethel Lutheran church, the Rev. O. G. U. Siljan officiating. Burial was at Forest Hill cemetery.

ISABELLE COYNE

Funeral services for Miss Isabel Coyne, who died Monday night at her home, 310 N. Butler st., will be held Thursday morning at 8:30 from the home and at 9 o'clock from St. Patricks' church. The Rev. P. B. Knox will officiate. Burial will be in Calvary cemetery.

GEORGE J. WESTBURY

Funeral services for George Joseph Westbury, 14, son of Mr. and Mrs. George D. Westbury, 318 Dow ct., were held Wednesday at 8:30 from the home and at 9 o'clock from St. Raphael's church, the Rev. T. B. Johnson officiating. Burial will be at Calvary cemetery.

MRS. EMMA PHILLIPS VROMAN

Funeral services for Mrs. Emma Phillips Vroman, 75, were held at the home of her sister, Mrs. Edna E. Chynoweth, Stratford apartments, Tuesday at 5 o'clock. The Rev. George E. Hunt officiated. The body was sent to Green Bay for burial.

500 Take Advantage of Home Tax Exemption

More than 500 homestead exemption affidavits for the $500 tax reduction have been filed with the city clerk and city assessor by residents of Madison since the blanks were received a month ago, it was announced Wednesday by John Stock, city assessor. All persons living in their own home are entitled to the $500 exemption on the total value of their property by filing an affidavit with the assessor or city clerk.

F. O. Leiser to Attend Conventions In South

F. O. Leiser, secretary of the city Y. M. C. A., has been asked to serve on the program at the annual meeting of the general secretaries of the United States and Canada which is to be held at Blue Ridge, N. C., May 25-27. Mr. Leiser will speak on "The Method of Approach of Young Men from 18 to 25 Years of Age." Mr. Leiser will remain at Blue Ridge to attend the meeting of the Employed Officers' association of the Y. M. C. A. of both the United States and Canada. This meeting will be held from May 27 to 31.

Britain Forces Belgium Out of Davis Cup Race

TORQUAY, England—Great Britain today eliminated Belgium from the 1924 Davis Cup competition winning three out of the five matches which made up the first round contest.

As a result the British will play Spain in the second round.

Y. M. Directors Delay Meeting Until May 21

The meeting of the directors of the city Y. M. C. A., scheduled for this Wednesday was postponed until May 21.

Banish War, Mother's Plea

Mrs. A. E. Smith Appeals to Hi-Y Club Members to Fulfill Task of Age as Forebears Did; In Mother's Day Banquet Address

The following is a Mother's day address given by Mrs. A. E. Smith at the annual banquet of the Hi-Y clubs at the city Y. M. C. A.—Editor's note.

BY MRS. A. E. SMITH

"The few minutes which are mine would never suffice to tell you what is in the heart of each mother here.

"The years have flown swiftly since you were little boys with your noise, your dirty hands, your avoidance of the wash cloth. Now we see you taller than we, and we attend this banquet as your guests.

"We are glad to be here, glad to be the guests of this splendid organization which stands for strong bodies, strong minds and strong souls. Each mother is proud that her boy is a member of the Hi-Y club.

"We might take advantage of the absence of the fathers and confide in you that you get all of your faults from your fathers and all of your good traits from your mothers.

Must Banish War.

"Seriously, we need your loyalty, your enthusiasm, your courage. We need the joy of the youthful viewpoint you contribute to a home. In you are centered our hopes for a better world, for in the process of evolution this world must grow ever better. Never were the calls for service more insistent and never a youthful generation more imbued with the idea of service.

"Young grandfathers rid this country of the evil of slavery; your mothers and fathers have driven out saloons; to your generation comes the task of banishing war.

"The currents of thought of the present day demand that the wasteful, destructive heartbreak of war must vanish from the earth and to you boys of this generation comes the task of bringing about better understanding between people.

"This will be your greatest possible tribute to motherhood.

Mothers Have Faith.

"In the early childhood of Nathaniel Hawthorne his father died. Never after that did his mother leave her room or permit a blind to be raised at the window. Poor little Nathaniel groped about the dark house, carrying his books to the floor beneath a window where a ray of light strayed in, living in that gloom until friends rescued him and again brought sunshine and gladness to his life.

"All over the world today children are in gloom. Some in the cotton mills and factories are in the gloom of child labor; some in the gloom of poverty and ignorance, some in the gloom of sinful surroundings. Everywhere are children groping for light. It may be that some of you boys developing leadership in this organization will be the instrument by which darkness will be banished from the lives of others in this country or in some other country of the globe.

"Wherever your work may take you, your mother's pride and faith in you will follow. Always will you know that your mother is back of you, believing in you. We mothers have seen visions and dreamed dreams as we've cared for you.

"On you we depend. In you our hopes are centered for making those dreams realities. You will bring our dreams and hopes and plans to fruition."

Oil Hearings Over; Sinclair Case Awaited

Walsh Announces He Has No More Witnesses Except Magnate

(By the Associated Press)

WASHINGTON —The senate oil committee today tentatively closed its hearings on the naval oil leases, which have contributed many colorful chapters to American legislative history since they began last October.

Adjournment was taken subject to call of the chair. Senator Walsh said he had no more witnesses to call, and would not ask for another hearing unless the courts should compel Harry F. Sinclair to return and answer the questions to which he had heretofore refused to reply.

Nominate Yellow Tassel Heads at U. W.

Nominees for Yellow Tassel, class organization of junior women, announced by the nominating committee at the annual spring banquet of Red Gauntlet, held in Lathrop parlors last night, are Miriam Inglis, president; Edith Boys, vice-president; Julia Peet, secretary; Louise McNaught, treasurer.

Open nominations for each office made from the floor are Mary Ann Young and Lillian Twenhofel, president; Alice Colony and Roberta Odell, vice-president; Bernadine Chesley and Katherine Kletzsch, secretary; Jane Pierson and Barbara Beatty, treasurer.

Final elections will be held at the end of this month in conjunction with Green Button and Blue Dragon when all officers for the sophomore, junior and senior classes will be chosen.

Alice Corl '25, president of S. G. A. gave a short talk on balance, in which she stated that in the junior year each girl must choose and keep a balance in activities. She warned the underclassmen that the junior year was the one year of college life that would tempt students away from scholastic pursuits.

The new vestry of St. Francis Episcopal university church was entertained at supper at the home of the Rev. and Mrs. Stanley M. Cleveland, Sunday evening. At the business meeting which followed the heads of the departments were elected. Publicity, Louis Lichtenheld, social activities, John Rabbee '26; missions and church extension Francis Bloodgood; religious education, Walter Morley '25, worship, Rev. S. M. Cleveland. Virgil Roick L 2 was elected treasurer.

Reports on the Provincial Student Conference at Champaign, Ill., were presented by Addis Drake '24 and Catherine Stearns '26.

At the next meeting which will be held May 21, at the club house, the chairmen of committees for the coming year will be elected.

M. E. Parley In Row Over 'Red' Charge

Claim Church Supported Communism; Editor Is Center Figure

SPRINGFIELD, Mass.—A charge that the Methodist church had been brought into ill repute as a supporter of Communism and the Third Internationale threw the Methodist Episcopal general conference into an uproar today.

It was finally voted that Harry F. Ward, chairman of the Civil Liberties union and editor of the Methodist Federation for Social Service, was beyond the jurisdiction of the conference.

Circulation by the Civil Liberties Union, of bulletins of the federation in regard to the arrest of a group of Communists in Berrien county, Mich., about two years ago, was the basis of a report by a standing committee which was adopted as the conference final action.

Appleton Man Heads Fox Valley Dentists

OSHKOSH, Wis. — Officers elected at the closing session of the annual meeting of the Fox River Valley Dental society are: President, Dr. I. J. Herrick, Appleton; vice president, Dr. B. D. Ising, Oshkosh; secretary-treasurer, Dr. C. A. Cheney, Fon du Lac.

Members of the executive board for three years: Dr. H. L. Moore of Appleton and Dr. G. J. Mortell of Green Bay.

The next convention will be held at Green Bay on May 12, 1925.

DETROIT, Mich. — The estate of Horace Dodge, multi-millionaire motor car manufacturer, who died Dec. 10, 1920, showed a balance May 1, of $39,390,806.43, according to an accounting filed for probate today.

Congressman Who Was Given Two Year Prison Term

This is Congressman John W. Langley of Kentucky on his way to federal court in Covington, Ky., during his trial on a charge of conspiracy to violate the prohibition act. He has just been given a two year sentence.

Langley Will Not Resign His House Seat

COVINGTON, Ky.—Cong. John W. Langley, convicted on charges of conspiracy growing out of liquor transactions in 1921 will not resign his seat in congress, his attorneys announced today. He will remain in office unless removed.

KANSAS POLICE JUDGE GIVES HIS OPINION

Tells How Tanlac Helped Him And His Wife Overcome Stomach Trouble.

Honorable Geo. W. Ohmart, Police Judge at Augusta, Kans., lends his name to further the cause of Tanlac, the treatment that has proved of such great benefit to himself and wife.

"My wife and myself both have taken Tanlac with such splendid results," recently stated Judge Ohmart, "that I do not hesitate to give it my unqualified endorsement.

Further proof of the goodness of Tanlac is the fact that it is very popular here in our city.

"As for Mrs. Ohmart and I, Tanlac has brought us full and lasting relief from stomach trouble and health and strength, that surprised us both. In my case especially Tanlac produced such wonderful results that now, at the age of 79, I feel and look like a man of 50.

"To be free of all ills and complaints and enjoy such splendid health at my age is certainly something to be thankful for and I just can't praise Tanlac too highly. My verdict is that a better medicine than Tanlac has never been made and every man and woman suffering from stomach trouble and a run-down condition would do well to give it an honest trial."

Tanlac is for sale by all good druggists. Accept no substitute. Over 40 million bottles sold.

Tanlac Vegetable Pills, for constipation made and recommended by the manufacturers of TANLAC.—Adv.

Name Leaders For "Hollow" July 4 Fete

A. H. Jacobson Is General Chairman; Plans are Under Way

Chairman of committees which will arange for the July 4th celebration to be held in the town of Burke at the Pumpkin Hollow school ,eight miles northeast of Madison on highway 10, have been named and plans for the holiday are being formulated.

A. H. Jacobson is general chairman of the event. Working with him are the following committee heads: Arthur Hanson, refreshments; C. E. Pierce, grounds; S. H. Messerschmidt, games; Carl Sachtjen, horse shoe contests; O. H. Anderson, indoor baseball; Lars Landsness, treasurer; John Thompson, secretary; and Conrad Hansen, publicity. Each chairman will appoint his assistant.

A meeting of all committees will be held at the Pumpkin Hollow school May 31.

Farmers and business men will be solicited to secure prizes to be awarded winners of contests.

Gets Triple Penalty

Autoist Drove While Drunk; Fined; Wife Must Be With Him In Car

Earl Steckelberg pleaded guilty to operating a car while intoxicated when arraigned in superior court Wednesday morning. He was fined $50 and costs, placed on probation to T. C. Purcell, county probation officer, for a period of six months, and forbidden by Judge O. A. Stolen to drive his car unless accompanied by his wife.

"Stomach Pump" Cases are Nolled at Beloit

BELOIT, Wis.—Difficulties in obtaining convictions and because of the expense involved caused Dist. Atty. Stanley Dunwiddie to move to have the remaining "stomach pump" cases nolled in district court here. The remaining nine cases were nolled, when Carl Johnson, one of the defendants, entered a plea of guilty and was fined $1,000, which was subscribed and paid by the other nine defendants. A jury which heard the Johnson case a month ago disagreed.

The cases came by their name when a prohibition investigator agreed to permit the contents of his stomach to be removed with a stomach pump after he had consumed drinks in saloons where it was believed intoxicating liquors were sold.

Committee to Consider City Land Sale May 22

Sale of nine acres of city land near hte Oscar Mayer Packing Co., on North st., will be considered at a meeting of the city property committee at a meeting called for Thursday, May 22. A meeting of the fire and water committee has also been called for this date to consider painting the combination truck at Central fire station.

Promises to Quit City Win Freedom for Vags

Upon their promises to leave town immediately, jail sentences imposed in superior court by Judge O. A. Stolen Wednesday morning on three vagrants were suspended. The men were arrested over the weekend in the police attempt to clear the West Side of loiterers. Albert Field and Joe Abbit were sentenced to 90 days, and George Schultz to 30 days in the county jail.

Jesse Sparks, Edward Craig, Brady Brown and Bernard Arms, who denied similar charges Monday morning, were dismissed.

72 K. C. Members are Admitted to Council

The conferring of knighthood by Dr. James W. Madden, district deputy, upon 72 candidates for admission into the local council, Knights of Columbus, Tuesday night in Woodman hall, E. Main st., marked the acceptance of the new members into the council. The candidates were initiated Sunday at Turner hall.

Complete Memorial Day Program Here Wednesday

The complete program for the observance of Memorial day will be presented at the meeting of the Memorial day committee at the Association of Commerce Wednesday at 8 p. m. The program this year is to be put on in cooperation with the university, on Lincoln Terrace.

Declared Sane, Fined $10 On Drunkenness Charge

Frank White, ordered given a mental examination when arraigned in superior court Monday morning, was fined $10 and costs by Judge O. A. Stolen in superior court Wednesday morning after he was declared sane. Jerome Woock pleaded guilty of drunkenness and was remanded to the custody of the sheriff under deferred sentence.

Mrs. T. S. Morris Car, Wrecked, Is Recovered

A Buick touring car, property of Mrs. T. S. Morris, 1815 Summit ave., which was stolen from its parking place on N. Lake st., a month ago, has been recovered in Chicago, a complete wreck, according to Russell Morris.

SHAWANO—Fifteen criminal, sixteen civil and ten court cases are on the calendar of the spring term of Shawano County Circuit court, now in session here.

E. N. Gunderson
Funeral Home
Telephone Badger 6628
1333 Winnebago Street

Summary of Reductions

NEW GAS RATE SCHEDULE

First 1,000 cu. ft. per mo.	$1.20 gross	$1.10 net
Next 4,000	$1.15 gross	$1.05 net
Next 15,000	$1.00 gross	.90 net
All over 20,000	.85 gross	.75 net

Minimum bill 50 cents a month.

This is a reduction of 5 cents on the rate for the first 1,000 cubic feet and 10 cents on the second thousand feet.

NEW ELECTRIC RATE SCHEDULE

Primary rate of commercial lighting schedule reduced one cent per kilowat hour making the new rate 7 cents.

The charge for street lighting for all lights for which the city is now paying $58 a year is cut to $52 per lamp per year and there is a $2 cut per lamp per year on all other lamps for which the annual charge is less than $58.

Go To Gyro Meet

25 Members Of Local Club Expected To Attend State Convention

About 25 members of the Madison Gyro club will attend the national Gyro convention to be held at Detroit May 29, 30 and 31. At an informal business meeting following a dinner at the Park hotel Tuesday night, almost 30 members signified either that they were certainly going or that they would go if possible. The Chicago and Milwaukee clubs are sending special cars filled with representatives, and the Madison club hopes to make as good a shewing.

R. R. Cab Curtain Law Hearing Closed Tuesday

Presentation of testimony in the action of four railroads to prevent the state railroad commission from enforcing its edict regarding locomotive cab curtains and tender covers, closed Tuesday in circuit court. Judge E. Ray Stevens referred the testimony in the case to the commission. The commission, after a consideration of the evidence, will decide whether to change the order. The railroads in the suit were the Northwestern, Milwaukee Omaha and Soo lines.

Mothers and Fathers to Be Guests of Scout Sons

Troop 15, Boy Scouts of America, will hold a Fathers' and Mothers' banquet at the Parkside Presbyterian church at 6:30 Wednesday night. Following the dinner, informal talks will be given by R. A. Gottstein, scoutmaster of the troop, and Ray Overholzer, executive leader. The parents will also give short talks.

Dr. Fracker In West at Plant Quarantine Meet

Dr. S. B. Fracker, state entomologist, is in Colorado and Utah this week attending a meeting of the Western Plant Quarantine board and investigating the alfalfa weevil situation. Wisconsin maintains an embargo against alfalfa hay coming from six Rocky Mountain states which are infested with the weevil.

KAISER—The local cheese factory has been reopened for business for the season. The plant will be enlarged and new equipment installed.

WHITCOMB—Fire destroyed the home of Nyles Van Orman near here.

PLEASE TAKE NOTICE that Chapter 5 of Section 13 of the General Ordinances of the City of Madison provides as follows:

Cotton Bearing Poplar Trees a Nuisance. Section 5. The tree commonly called the cotton-bearing poplar or the female tree of populus candicans is hereby declared to be a public nuisance and any person having such a tree on his premises shall cause the same to be destroyed under a penalty of ten dollars for each case of neglect and tree trimmer is hereby authorized to destroy any such tree within the city limits.

YOU ARE HEREBY FURTHER NOTIFIED that immediate steps will be taken to enforce this ordinance.

Any person who desires to cut down his own tree may do so within five days from the date hereof and upon failure so to do the City Tree Trimmer will take them down and charge the same to the property owner.

CHRIS BERNHARD,
City Tree Trimmer
ROMAN HEILMAN,
City Attorney

Milwaukee Gets State Woodmen 1925 Convention

The Modern Woodmen of America will meet at Milwaukee for their 1925 national convention according to action taken by the committee which met at Rockford Monday. The meeting will probably be held June 21, 1925.

Coolidge Again Tries to Delay Jap Exclusion

Calls In Hughes and Congressional Leaders to Put Case

(By the Associated Press.)

WASHINGTON — Further steps were taken by the administration today to obtain postponement of Japanese exclusion.

With the immigration bill embodying the exclusion provision pending for final action in the house, President Coolidge called into conference at the White House Secty. Hughes and the ranking house leaders of both parties.

The president is understood to have presented again the administration's view that Japanese exclusion should be postponed until diplomatic negotiations can be conducted with Japan. The basis for the administration's anxiety also over the matter was set forth to the house members by Secty. Hughes.

Stop COUGHS COLDS AND CROUP
QUICK RELIEF WITH
FOLEY'S HONEY AND TAR
ESTABLISHED 1875
REFUSE SUBSTITUTES

SEE OUR WINDOWS
Hill's Store
STATE AND DAYTON STREETS
SEE OUR WINDOWS

A fortunate purchase enabled us to offer, beginning tomorrow, Thursday morning, at 9 o'clock, 250 of the latest modes in

COATS DRESSES

You will find these all well made in the newer styles and materials. This choice selection with values ranging to $25.00 will go quickly at

$15.75

Sport and Dressy Models of the Season's Very Latest in Bolivias New Plaids Poiret Twills Downy Wools All Full Lined All the Popular Shades

Sizes 16 to 46

For Late Spring and Summer Wear. All the Newest Styles in Canton Crepe Jacquard Flat Crepe Printed Crepe and Combinations

$5.95 NEW SPRING SWEATERS AT $2.29
Brand new spring sweaters in all the newest styles and colors—all perfect. —Main Floor

$3 ALL SILK CANTON CREPES, YD. $1.95
40 in. genuine Eagle all silk canton crepe, very finest quality. Colors, black, navy, brown, almond, jade, sand, brown, grey, and white. —Main Floor

$3.98 WASH WAISTS $2.95
Beautiful new broadcloth overblouses with Van Heusen collars and cuffs—also hand made voile blouses in white and high shades. —Main Floor

85c BUTY CHYNE SATINS, YD. 49c
36 in. genuine Buty Chyne satin, both plain and shadow stripe, for lingerie, linings, slips, etc. We have every color, both light and dark. —Main Floor

15c UNBLEACHED MUSLIN, YD. 10c
36 in. smooth, even weave unbleached muslin, suitable for mattress covers and general household purposes. —Basement Store

$1.95 NEW SCARFS $1.49
Brand new scarfs in high shades. Roman stripes and solid colors, all full length—fringed ends. —Main Floor

Storm Proof Investments

For the Conservative Real Estate Mortgage Buyer

MORTGAGE NUMBER	NOTES	AMOUNT MORTGAGE	PRESENT VALUE	RATIO Value to Loan	LOCATION	BUILDINGS	DATE MORTGAGE EXPIRES
37218	$1000 1000 1000 500	$3500	$ 9500	2 7-10	Regent St. between Lathrop & Spooner Sts., Madison, Wis.	Dwelling	June 22 1928
37469	$2000 2000	$4000	$12650	2 5-10	Town of Fitchburg, Dane County, Wis. 70 acres.	Dwelling Barn, Silo Tob. Shed	Aug. 14 1928
38044a	$1000 1000 500 500 300 300	$3600	$12000	3 3-10	W. Wilson St. between Henry & Broom Sts., Madison, Wis.	Dwelling	Jan. 10 1929
37523	$2000 2000	$4000	$12500	3 1-10	Town of Blooming Grove, Dane County, Wis. 40 acres.	Dwelling Barn, Silo Granary	Sept. 7 1928
38076	$1000 500 500 500 500	$3000	$ 9900	3 3-10	Chandler St. between Charter & Orchard Sts., Madison, Wis.	Dwelling	Jan. 17 1929

Check Those You Are Interested in, Fold and Mail

Name ..... Address .....

The Capital City Bank

INVESTMENT DEPARTMENT

F. W. JACOBS, Manager Phone Badger 3273

Fused Quartz Introduces New Cures For Mankind's Diseases

Light Rays Are Bent By Substance

Perfection of Discovery Just Announced By General Electric Co.

By HAROLD MATSON

LYNN, Mass.—Soon the windows of your house may be made of quartz instead of glass.

Stranger still, you may have a light in one room that travels invisibly, bending along its course, into another room where you may read by it.

But of far greater importance, fused quartz, one of the most amazing substances to be contributed to science, promises to give access to ultra-violet rays which are counted upon to cure almost any disease.

Perfection of fused quartz has just been announced by the General Electric company laboratories here. Dr. Edward L. Berry, assistant director of the Thomson laboratory, is the man responsible for its perfection.

In an interview with the writer, Dr. Berry explained the properties of fused quartz, demonstrating its possibilities with tests that astonished.

"Clear fused quartz is the only known material which can be obtained in quantity that is transparent to those rays in the ultra-violet, so important in the treatment of disease and in maintenance of our general health," he declared.

To demonstrate its transparency he held a piece of quartz, about the size of a two-pound square of butter, and his hand was almost as visible under it as though the quartz were not there.

"It is my belief that many of our diseases are caused by our indoor living," he continued. "If we lived in the sun there would not be so many germs. Thus in our present mode of living, we have to find something that will make up for the loss of sun we suffer. Fused quartz can go a long way in that direction.

"A rod of it, one meter long, will emit at one end about 93 percent of the total visible light passed into the other end. In the best grades of optical glass the percentage is not more than 65.

"Thus, ultra-violet rays of the sun can be strained through fused quartz and directed into parts of the body hitherto inaccessible."

Dr. Berry held a long rod of quartz and directed into parts of shape of a horseshoe. At one end he flashed a pocket light, and immediately the light was emitted at the other end, not being visible at all along the solid but transparent rod.

"This is possible because of the purity of the quartz," Dr. Berry explained. "In glass it is the impurities that resist heat and light. Quartz merely transmits it, absorbing practically nothing of it."

Because of the purity of quartz, because it is only negligibly affected by changing atmosphere, it is expected that it will replace glass wherever its superior properties are important.

It can stand heat up to 1000 degrees, thus becoming an important substance for measure standards, lenses, thermometers, clock pendulums.

Its transparency properties will bring it to hospitals and into homes where ultra-violet rays will be applied to cure diseases.

It will be used for mirrors, yielding a more accurate reflection and not becoming distorted by atmospheric changes.

"It has been possible for many years," Dr. Berry declared, "to make fused quartz by hand labor and in the ordinary blast flame. The art of making fused quartz dates back to 1839 when Gaudin in France discovered its thermal properties."

Experimented Ten Years

However, it was left to Dr. Berry, who has worked for 10 years with his experiments, to perfect a process that would permit of quantity production.

Rolled under 4000 degrees heat, the quartz is freed of its impurities under [illegible] pounds pressure in Dr. Berry's huge electric vacuum furnace. It is then moulded into rods, tubes and various shapes, the entire process taking no more than 45 minutes.

The quartz ore is imported from [illegible], but Dr. Berry states that [illegible] development of the process the [illegible] will not be necessary. [illegible] producing fused quartz is [illegible] high.

[illegible] $500,000 is believed to have been expended in perfecting the fused quartz.

"But before we thought of [illegible]," Dr. Berry said, "we had to [illegible] whether or not we could produce the substance. Now that we [illegible] there will be steps taken to bring it within reach economically."

Farmers Cut Wheat and Rye Acreage In State

A [illegible] adjustment to low prices [illegible] and rye is being made by Wisconsin farmers, Paul Nyhus, [illegible] federal cooperative crop reporter, declared Tuesday in a summary of acreage estimates for these crops. Rye acreage is about 10 per cent below the pre-war years and winter wheat acreage has been reduced to approximately the pre-war level, it is stated. Both crops show [illegible] of ten per cent from the peak year of 1922.

This year's acreage of rye for harvest is estimated at 300,000 and of winter wheat, 70,000 acres.

Oklahoma Soldier Is Assigned to University

WASHINGTON, D. C.—Capt. Ralph K. Kearnard, student in the field artillery school at Ft. Sill, Okla., has been assigned to duty as an assistant professor in military science and tactics at the university here.

Another wonder of the age! The photo in the upper left shows light being directed through a curved bar of quartz and directed on a printedpage in a darkened room. Below abar of quartz being treated in a blowtorch. At theright Dr. E. L.Berry, inventor of fused quartz, at work in his laboratory.

What Does Wall Street Think of La Follette?

What does Wall Street think of La Follette?

This query is answered in an article on La Follette which has just appeared in the Magazine of Wall Street. The article is written by Theodore M. Knappen and gives a view of what Wall Street thinks will happen if the Wisconsin senator should be elected president.

By THEODORE M. KNAPPEN
(In the Magazine of Wall Street)

ROBERT LA FOLLETTE, radical senator from the state of Wisconsin, may become president of the United States.

Or—which is practically the same thing—a La Follette candidate, stampel with the La Follette characteristics and principles, may be elected.

A third party movement may sweep him into the presidency on a tidal wave of votes—if both the old parties nominate reactionaries. Or the election of a president may be thrown into the house of representatives for lack of a majority electoral-college choice, and La Follette or a La Follette man may be elected there. Or La Follette may be able to force the nomination of a man of his stamp through his leadership of the Progressives in congress.

Let it not be forgotten that La Follette is the "master mind" behind the flood of congressional investigations that have been and still are rapidly undermining public confidence in the old regime in every phase and form. This fact alone may be enough to make him tower head and shoulders above any presidential possibility now in the field.

The United States and France are about the only countries in the world that have not been subjected to a radical revolt, constitutional or otherwise, since the war—and they may not be immune. England is just getting hers. What will ours be like? If it is the La Follette kind, it is easy to predict.

La Follette has been just the same kind of a radical for 40 years that he is today, and his record proves that La Follette seeking a public office and La Follette filling one are identical. So, if the next Ides of March find La Follette or a La Follette man in the presidential chair, where there has not been a radical since Abraham Lincoln, unless Roosevelt be the exception—and La Follette says Taft was more of a Progressive than Roosevelt—we may be prepared for the shock by examining La Follette's platform.

The 1924 edition of that essentially immutable platform is just hot off the typewriter of the Wisconsin La Follette candidates for election as delegates to the Republican National convention, probably written by "Fighting Bob" himself. Its "philosophy" is the philosophy of La Follette's entire public life, and its major premise is: **"The great issue before the American people today is the control of government and industry by private monopoly."** Further clarification of the issue follows:

"The tyrannical power which the American people denied to a king, they will not longer endure from a monopoly system. The people know they cannot yield to any group the control of the economic life of the nation and preserve their political liberties. They know monopoly has its representatives in the halls of congress, on the federal bench and in the executive departments; that these servile agents barter away the nation's natural resources, nullify act sof congress by judicial vote and administrative favor, invade the people's rights by unlawful arrests and unconstitutional searches and seizures, direct our foreign policy in the interests of predatory wealth, and make wars and conscript the sons of the common people to fight them."

After some more "ringing words" in denunciation of the usurpation of law-making by the courts; the boundless prosperity of the cornorations being contrasted with 230,000 farmers dispossessed of their farms and 375,000 holding them by grace of the mortgagors—the former condition being the cause of the latter—the platform gets down to the business of destroying "the economic and political power of monopoly" by these specific planks, condensed therefrom:

I. A complete house-cleaning in the department of justice to the end that it may apply itself energetically to crushing private monopoly.

II. Recovery of all the public domain which has been fraudulently or wrongfully transferred to private hands.

III. Immediate repeal of the Esch-Cummins act and then public ownership of the railways.

IV. Rigid economy in public affairs, to be accomplished chiefly through the sweeping curtailment of the army and navy.

V. Reversal of the Mellon tax plan, through large increases in the inheritance tax rates on large estates (to prevent accumulations of great fortunes by inheritance), excess profits taxes and complete publicity of federal tax returns.

VI. A constitutional amendment making the re-enactment by congress of a law pronounced unconstitutional by the courts free from further review by the courts.

VII. All federal judges to be elective—terms not longer than 10 years.

VIII. Sweeping tariff reductions.

IX. The prohibiting of "gambling" by speculators and profiteers in agricultural products.

X. Reconstruction of the federal reserve and farm loan systems "so as to eliminate control by usurers, speculators and international financiers."

XI. Immediate reduction of railway rates on agricultural products to pre-war levels.

XII. Adjusted compensation for the veterans of the World war, "and we demand that the money necessary to meet this obligation be raised by taxes laid upon wealth in proportion to ability to pay."

XIII. Constitutional amendments making the nomination and election of the president by direct vote of the people.

XIV. Extension of the initiative and referendum to the federal government, and especially a referendum on an issue of war or peace.

XV. Abolition of every trace of "dollar diplomacy."

XVI. Revision of the Treaty of Versailles; agreements with all nations to abolish war and conscription, to reduce military armaments, and to submit declarations of war to their peoples.

XVII. Public ownership of water power, and public control of all the nation's resources, including coal, ore, oil and timber.

XVIII. No court injunctions in labor disputes.

Not much sedative in those eighteen points for Wall Street. With a La Follette president in power he will find sanction in them for a veritable crusade against Wall Street and all its interests and concerns. The attorney general will proceed to pillory every great corporation that the Federal Trade commission ever did or ever will suspect, of any sort of a practice in violation of the anti-trust laws. Collateral declarations show that prosecutions will be aimed at severe punishment by imprisonment of officers, and the Sherman anti-trust law, which La Follette regards as the greatest act of congress, will probably be endowed with an extra row of tearing teeth. The Federal Trade commission will likewise receive improved dentition and will be created into an absolute disastor of business practices; ethics and, of course, "ideals."

The railways will first be introduced to a panic of investors in their securities by means of ruinous reduction of rates. The predatory rich being thus preliminarily tortured will then be destroyed, so far as their existence depends on the rails, by expropriation at about two-thirds of their physical valuation—judging from what La Follette thinks about the I. C. C. valuation. Railway stocks will thus be removed from the corrupting influence of investors and speculators.

By abolishing speculation in all agricultural products the cotton exchanges will cease to exist and Wall Street will be taken out of cotton. To the extent that Wall Street is interested in wheat, corn, pork, etc., its vocation and avocation will be still further circumscribed.

As banker and financier Wall Street will lose all interest in life except a vindictive one. It will lose its grip on the federal reserve system, and the farm loan system will be so broadened and liberalized that the investment bankers will have about as much chance to continue their services as a church mouse has for regular meals.

Wall Street will no longer have an opportunity to fatten on the sweat of the laborer by means of exploitation of natural resources, for the government is to take over all water power and water-power development and will assume control of all the industrial ores—which is to say, rigid regulation of iron, copper, zinc, etc., mines and mining; timber and lumber manufacturing, pulp, paper and their manufactures will be similarly administered; and there will be no more oil scandals, for the government is going to take over oil.

The 1924 model of the La Follette platform does not specify how natural resources are to be administered by the government, but La Follette himself has specified. Listen:

"The control of limited sources of raw material, like coal, iron ore, timber, by a manufacturing corporation should be broken up, and these resources should be opened to all manufacturers on equal terms."

If any minion of Wall Street succeeds by reprehensible shrewdness and demoniac energy in extracting a few dollars through any dollar-distributing channel that may yet be left to him and he will not yet lie out of the woods of financial terrors. The taxation system is to be arranged in the first place so that he will pay the ex-soldiers full compensation—no piffling $1,000 insurance compensation, but full "industrial compensation"—not only for the purpose of getting some easy money out of him but to make him a confirmed pacifist.

In the next place, if he manages to come to his grave through the gauntlet of prohibitions of earnings and depletions by taxation with anything more than the "common people" permit, they will take it away from his estate and thereby save his son from the temptations of inherited wealth and the people from the menace of vast accumulations of wealth in hands that did not earn them.

Should he be optimistic enough to engage in some industrial pursuit necessitating the employment of others he will be justly at their mercy, for injunctions in labor disputes will be forbidden.

Should a wayward congress at any time essay to give him relief from progress the initiative and referendum will be an ample corrective. Should the courts dare to maintain constitutional rights, a congress, subject to recall, will promptly vote away any such rights that a judiciary in politics may chance to discover. Should he venture into a foreign investment our foreign ambassadors and ministers will ignore his appeals if he be wronged, and will confine their energies to bringing about an agreement whereby the United States will take a referendum on war and peace. But for fear that something untoward of a dollarish tinge might happen anyway, the innocuousness of America abroad will be amply insured by the reduction of the army and navy to futile propositions.

By way of avoiding any friction with foreign powers we will undertake the little task of rewriting the treaty of Versailles in accordance with the 14 points, omitting such trifling matters of international etiquette as the fact that we are not signatories to the treaty.

Finally, Wall Street the species, is to be further walloped by the only construction plank in the La Follette platform, which we inadvertently failed to schedule above, for a deep waterway canal is to be built from the Great Lakes to the sea, "thus making the primary markets on the Great Lakes equal to those of New York." Which will be no great job after the rest of the platform shall have dealt with New York.

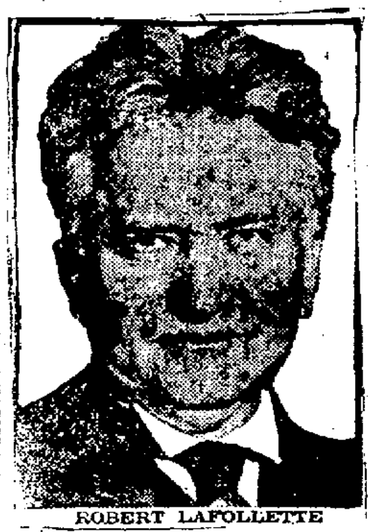

ROBERT LAFOLLETTE

Latin American Delegates to Come to State

Will Make Study of Highways; To Reach Madison June 17

Washington Bureau
The Capital Times.

WASHINGTON, D. C.—Gov. J. J. Blaine of Wisconsin will officially welcome the 30 delegates from Latin American countries when they arrive at Madison June 17 to make a field study of highways and highway transportation in the state of Wisconsin, it was announced here today.

The delegates, who are coming to the U. S. as the guests of the highway education board, will spend three weeks inspecting highways and transportation systems with a view to advising similar improvements in their own countries upon their return.

The party will arrive at Madison, according to the present itinerary on the evening of June 17. From Madison they will motor to Milwaukee. From Milwaukee they will leave for Michigan by way of Chicago.

HEBRON—Arthur E. Vanlone, chairman of Hebron township, a member of the county board and bridge committee, and president of the Jefferson County Farm bureau, died after a year's illness. He was a lifelong resident of Hebron.

Eagles To Initiate

Lodge Will Take In 150 New Members Here May 26; Officers Installed

Seventy applications for membership were considered at a meeting of the Fraternal Order of Eagles Monday night at Eagles' hall, and plans were made for the formal initiation of about 150 new men May 26. The following officers were installed:

President, Charles A. Kraft; vice-president, Charles G. Faust; chaplain, R. H. Rothnick; financial secretary, Charles H. Warnke; treasurer, L. J. Tierney; conductor, Thomas H. George; inside guard, A. B. Faust; outside guard, H. Van Keulen; trustees, C. Behrend, N. O. Newburg and J. L. Krings; physicians, Drs. William L. Finnegan and E. J. Brown.

Two hundred members will form a marching club to accompany the drill team and band to the state convention at Beaver Dam June 18 to 21.

Violin Momento of First White Child's Christening

A violin which played for the dance occasioned by the christening of the first white child born in Madison, is a cherished exhibit in the state historical museum.

An account of this incident is given in an article by Harold M. Griffin, a university student, in a forthcoming issue of the Wisconsin Magazine, and concerns the christening of Victoria Wisconsena Peck, the daughter of Mr. and Mrs. Eben Peck the latter the first white woman to arrive in Madison.

STANGELVILLE—The Rev. Rudolph James Hodik, who was ordained to the priesthood at Green Bay on May 3, celebrated his first mass at his home church here.

Copyright 1924 Hart Schaffner & Marx

Good clothes give you style confidence, satisfaction

On the golf course, in the office you feel better and can do better knowing your clothes are right. Give yourself a chance.

Our Hart Schaffner & Marx clothes "hang" so smartly, hold their trim lines so well, that you're always at ease in them.

We've priced them in our spring selling event so that you're saving a lot of money too

$38.50

Others, some with silk lining and extra trousers at

$47.50 **$56.50**

Olson & Veerhusen Co

Hart Schaffner & Marx clothes

Mother Ill 14 Years Finds Miracle

Sick Fourteen Years - - - Then Appendicitis

"My mother had been sick for 14 years and nothing ever helped her and in the meantime she had appendicitis. Two bottles of Adlerika (intestinal antiseptic) worked miracles. I feel it my duty to let you know how wonderful Adlerika is for the good it has done my mother." (Signed) Mrs. A. E. Jackson.

A Treacherous Disease

Appendicitis attacks at any moment even persons seemingly in good health. Usually, however, it is preceded by so-called stomach trouble, constipation or similar disturbances. Often when there is a warning feeling of uneasiness in the abdomen, appendicitis can be guarded against in the same manner in which one guards against the spread of throat infection, because that is just what appendicitis is—an infection in the intestines spreading to the appendix. When one has sore throat, one can often prevent further trouble by using an antiseptic wash or gargle to fight the germs and a laxative to carry off the poisons from the body. The same procedure is necessary to fight the intestinal germs and guard against appendicitis. But instead of an antiseptic wash for the throat, an INTESTINAL antiseptic is necessary.

Intestinal Antiseptic

There is now offered to the public a preparation having the DOUBLE action of an intestinal antiseptic and a COMPLETE system cleanser. This preparation, known as Adlerika, acts as follows:

It tends to eliminate or destroy harmful germs and colon bacilli in the intestinal canal, thus guarding against appendicitis and other diseases having their start here.

It is the most complete system cleanser ever offered to the public, acting on BOTH upper and lower bowel and removing foul matter which poisoned the system for months and which nothing else can dislodge. It brings out all gases, thus immediately relieving pressure on the heart. It is astonishing the great amount of poisonous matter Adlerika draws from the alimentary canal—matter you never thought was in your system. Try it right after a natural movement and notice how much more foul matter it brings out which was poisoning you. In slight disorders, such as occasional constipation, sour stomach, gas on the stomach and sick headache, one spoonful Adlerika ALWAYS brings relief. A longer treatment, however, is necessary in cases of obstinate constipation and long standing stomach trouble, preferably under direction of your physician.

Reports from Physicians

"I found Adlerika the best in my entire 37 years' experience." (Signed) Dr. G. Eggers.

"I use Adlerika in all bowel cases. Some require only one dose." (Signed) Dr. F. M. P. (Name given on request.)

"I have found nothing in my 50 years' practice to excel Adlerika." (Signed) Dr. James Weaver.

"After taking Adlerika feel better than for 20 years. Haven't language to express the AWFUL IMPURITIES eliminated from my system." (Signed) J. E. Puckett.

Adlerika is a constant surprise to people who have used only ordinary bowel and stomach medicines, on account of its rapid, pleasant and COMPLETE action. It is sold by leading druggists everywhere.

Sold in Madison by The Lewis Drug Store, State and Gilman, and other leading druggists.—Adv.

ENGRAVING

HALFTONES ZINC ETCHINGS

TELEPHONE BADGER 3691 — 324 WEST GORHAM ST.

MADISON THE PRINT SHOP WISCONSIN

COMPARE YOUR INVOICES WITH THESE PRICES

Fine screen halftones on copper—$2.50 for min. 10 sq. inches. Over 10 at 12c per in.

Newspaper halftones—One fourth less than copper

Zinc Etchings—$1.75 for minimum 10 square inches. Over 10 at 8c per square inch

Baron Brothers INC.

Tomorrow, Friday and Saturda With a Store Full of Get Ac

Read This Explanation of Demonstration Days

Last night we held open house for hundreds of Madisonians, and, we think, convinced them that we intend to give to Madison and the surrounding trade area a better and bigger department store.

But tomorrow and the remaining days of the week we want to convince you that we are able to buy for you economically—that we can furnish you with the very finest merchandise at prices that will enable you to buy finer things at less cost.

We have named these days "Demonstration Days," for we will demonstrate to you what efficient buying and concentrated purchasing power can accomplish. We invite you to visit us during Demonstration Days—you will not be disappointed in what you find here.

BARON'S ECONOMY BASEMENT

"Quality for Quality We will Not Be Undersold"

BASEMENT DEMONSTRATION DAYS

Come in during Demonstration Days and become acquainted with our popular price economy basement. You will find it a place where you can save immensely on your purchases of apparel, dry goods and housewares. By keen merchandising and the use of concentrated purchasing power, we are able to offer you splendid savings and keep up with our slogan—"Quality for quality we will not be undersold."

Demonstration Coat Sale

Made Possible by a Special Purchase

Very smart polaire and cut polaire coats, full lined, in the very new styles and colors. This is the most remarkable coat offering Madison has seen this season—it is made possible by great concessions to us by manufacturers. This one group of very clever coats is a Demonstration Day leader item at a special Get Acquainted price.

$9.95

This group of new coats will not last long, for they are truly unusual values—Berkshire plaids, Cut Downy Wools, novelty stripes, Camelines and other favored materials of fine quality—all very well made and excellently styled. Most of them are silk lined, all of them full lined. A very special Demonstration offering at only

$15

A Get Acquainted Sale of 50 Suits

$13.95

..This group of Spring's finest suits offers the buying opportunity of the season. Tailored and box models, some of them severely tailored, others elaborately embroidered—Poiret twills, velour checks, and very sporty tweeds. All are silk lined. These suits will not last long, so come early tomorrow.

Genuine Irish Linen Dresses

$5.39

These are genuine Irish linen dresses—the kind you'd expect to pay much more for—beautifully made, prettily trimmed, dainty and cool. A bevy of beautiful color for you to select from. Also included are some very fine Shantung dresses in the natural shade, neatly trimmed with contrasting piping. Do not miss this sale of dresses!

Summer Voile Dresses

$5.95

Delightfully pretty voile dresses for warmer weather, including many of the genuine "Butterfield Voiles." There are both plain and printed voiles, all very neatly styled and prettily trimmed.

Silk Dresses in Larger Sizes

$10.95

A splendid buying opportunity for the larger woman! These are beautifully tailored garments of trico-knit and pebble knit, designed for the woman who requires sizes from 40 to 48. Very smart styles in attractive colors—navy, taupe, black, brown and sport colors.

Two Groups of New Spring Dresses

$10.95 $16.95

We don't think you've ever seen a more remarkable grouping of dresses. These copies of exclusive models have been just unwrapped from their tissue wrappings, and include splendid dresses for street, and sports dresses. The styles are new, the colors excellent, and every dress is very prettily trimmed. An opportunity you can not afford to miss!

250 New Spring Wash Blouses

$1

Crisp, fresh and cool, these very new wash blouses are the most remarkable blouse purchase of the year. There are 250 of them—voiles, batistes, dimities, tissues—with every style included—and some very new trimmings—but the 250 will go in a hurry at this special Demonstration price, so get here early. All sizes are here at this price.

Demonstration Specials In Handbags and Purses

Underarm Bags, $2.98

These new underarm bags of patent vachette, kid and fancy grained leathers are excellent values. Some have silk cords and tassels, while others have a special pocket for a gaily trimmed handkerchief.

A "Get Acquainted" Selling of All Over Beaded Bags, $2.98

Beautifully beaded bags in gorgeous Parisian colorings with unusually attractive designs. This is the most remarkable price at which these bags have ever been offered—we are able to do so because of a great concession to us by the manufacturers. You must not miss this selling of bags .

New Silk Moire Bags $5.95

An unusual group of underarm and pouch bags of fine moire. All very pretty, in black, navy and several shades of brown.

Get Acquainted Prices In The Baron Silk Section

Sport Satin, $1.48

36 inch sports satin, now so much in vogue for washable dresses. A large range of high colors and black and white.

Spiral Crepe, $2.19

40 inch silk and wool printed crepe in very attractive patterns and color combinations. Earlier in the spring this same fabric sold for $4.50. Specially purchased for Demonstration Days.

Pure Silk Canton and Crepe Cashmere, $2.65

Excellent quality, heavy weight pure silk canton and pure silk crepe cashmere are an unusual offering at this low price. 40 inch width in all the newest shades.

Glimmeree, $2.19

A new, washable silk fabric, especially fine for sports dresses. A very high lustre in many excellent shades. 36 inch width.

Collette, $1.95

Another new silk arrival—a white sport fabric in a novelty basket weave. 36 inches wide, and very fine for skirts, dresses, and even suits.

Wool Flannels $3.69

Especially fine quality flannel in the new sport shades. 56 inch width.

Tissue Ginghams 51c

Gaze Marvel Tissue Ginghams, fast color, 32 inch width, in many new pattern effects as well as the staple checks.

Maleta Crepe $1.39

A knitted silk of remarkable beauty in a wide range of pretty shades. 36 inches wide, an excellent fabric for summer dresses.

Very New Silk Skirtings, $3.95

A special purchase of 40 inch pure silk and silk and wool fabrics embossed in self color filet patterns or embroidered in very attractive colors and designs. Tan, grey, poudre, and white.

Lingerie Checks 29c

A pretty novelty fabric in lingerie colors, 36 inches wide. Specially priced because of an especially fortunate purchase.

Silk and Wool Spiral Crepe $2.69

A 40 inch, very heavy crepe, very similar to Roshanara. A splendid range of colors and black and white.

Four Attractive Specials From The Domestic Corner

Huck Towels. 13c

16 x 36 Huck towels. Limit 4 to a customer.

Pure Linen Pattern Cloths $4.39

36 x 36 pure linen pattern cloths, very beautiful, and excellent values. A special purchase for Demonstration Days that would be difficult to duplicate.

Turkish Towels 21c

18 x 33 Cannon Turkish Towels. Limit 3 to a customer.

Pillow Cases, 25c

Good quality 42 x 36 pillow cases, specially purchased for Demonstration Day. Because of limited quantity we are restricting each customer to 2 cases.

A Beautiful Showing of French Chiffon Dresses

$29.75

Very pretty are these dainty summer dresses—you'll be delighted with them. The plain and flowered designs, in some cases combined with other fabrics, give some very beautiful effects. All are prettily trimmed, and each one has individuality in style. These would be priced much higher, ordinarily, but on Demonstration Days you may select from the group at this very low price.

New Silk Dresses For The Matron Are Beautiful

$34.75

These beautifully tailored garments were designed for larger women—those who require sizes from 38 to 46. They are suitable for street wear—dresses of excellent silks in many shades—black, navy, brown, rust and others. An unusual grouping at this Demonstration Days price.

A Special Purchase Authorizes This Demonstration Selling Of Suits

$34 $48

Every woman wants a suit this season, for the smartest dressers everywhere are wearing either the severely tailored boyish models or the more conservatively tailored models. Now every woman should have a suit, for this special Demonstration Days offering brings suits to you at prices that are lower in many cases than the regular wholesale cost. Every model that has been received with favor in the Eastern fashion centers is here and there is every suit fabric for you to choose from—excellent patterns—favored colors. Do not miss this special selling of suits.

Beautiful Three Piece Costume Suits Which Ordinarily Would Sell To $150

$69

This group of the very popular three piece costume suits was purchased from the manufacturers at great concessions. They are all very exclusive styles—a few of them are showroom samples, the very best that the makers produced. We are sharing the saving in this purchase with you for Demonstration Days, for $69 is a remarkable low price for these suits.

Two Demonstration Sellings of New Linen Frocks

The woman who needs linen dresses for wear during the warmer days can not afford to miss this event—for we are offering these dresses at prices that can not be duplicated.

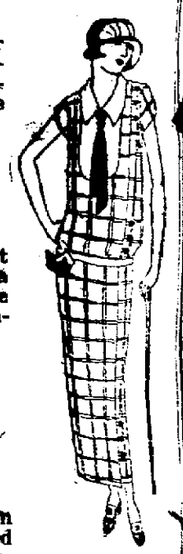

75 Irish Linen Dresses $10

These dresses are of the very finest Irish linen, and the showing includes a bevy of delightful shades for you to choose from. All are prettily trimmed—a number of them handmade.

Imported Hand Made Linen Dresses $19.75

The finest linen dresses—imported from France. Beautifully hand embroidered and prettily styled. An especially fine Demonstration Day offering.

Are Our "Demonstration Days" ainted Specials Here For You

You Will Be Delighted With the New Things in Our Apparel Section

When our buyers were in the East they selected from the nest displays that the exclusive manufacturers could offer, and pon their return there followed the smartest, most stylish ap- arel that you have seen this season. During Demonstration ays these smart coats, dresses and suits are being offered to u at very special prices, for we are passing on to you the con- ssions that the manufacturers gave us for our opening.

A Truly Remarkable Group of Coats Assembled With The Cooperation of Many Manufacturers

$49.50

A special purchase gives to you an opportunity to select ... these very fine sports coats and more elaborate dress mo- els at this low price. They are all excellently tailored along mart lines, and the group contains new twills with the gaily loured scarfs, genuine Hylos, Paris La Mode, Forstman Hoff- an Julna and other fine fabrics.

The Very Smartest of New Coats A Group of Very Remarkable Values

$39.50

Flamingoes, Camels Hair, Angora, Twills—all very smart- style—are a truly unusual offering at $39.50. The coats were elected from the manufacturers' finest displays, and are all well ... and silk lined.

New Coats, Sports Models, Quite Mannish

$23.50

... a coat for sport or street or business wear, you ... from this display of sports coats of Cut ... Plush, and imported mannish mixtures. They ... silk ... and every one is very smart.

A Demonstration of Very Beautiful Afternoon and Dinner Gowns

$49.50

The beauty of these gowns will surely appeal to you, for ese are quite the prettiest formal and semi-formal dresses at we could find. Some are delightfully simple, while others e elaborately beaded. There are dresses of georgette, Crepe Elizabeth, Crepe Romain, Satin Canton—every one of them an xceptional value at $49.50. There are dresses in the group hich would ordinarily sell for as high as $85, but a very for- unate purchase allows us to offer them at this low price for De- monstration Days.

For these warmer days—

Very Smart New Blouses

A Special Group of French Voiles $3.50

Smart ... French ... in ... orchid ... group al- ... the very ... handcloth ... days.

Crisp Cool Wash Blouses, $1.95

Tailored blouses in batistes and dimities, some with hand drawn work and others with brightly embroidered collars and cuffs. Very remarkable values.

A Group of Very Fine Silk Blouses, $5.95

... group includes very smart blouses of fine crepe, satin, ... and knitted silks, every one a fine value.

Get Acquainted Specials In the Drug Department

Regular size Kotex	49c	Lysol	19c
Pebeco toothpaste	29c	Woodbury's Facial Soap	19c
Pepsodent toothpaste	29c	Wright's Silver Polish	19c
Lavoris	19c		

The Art Needlework Section Moves To Main Floor

Many very beautiful new items are on display in our main floor Art Needlework department, which occupies the space formerly used by Netherwood's.

Art Needle Porch Sets,
Scarfs, $3 Pillows, $2.50

Pillow tops and scarfs to be embroidered in a parrot design. Stamped cotton Rajah.

Stamped Dresses for Children

2 to 6 — **$2.65**
8 to 12 — **$3.50**

Dainty little dresses of fine quality checked voile, warranted fast color and stamped with very pretty designs.

A Feature Selling of Fine Handkerchiefs

Group 1
11c
Including regular values to 19c.

Group 2
21c
Including actual values to 39c.

Group 3
39c
Hand embroidered handkerchiefs, values to 85c.

Group 4
79c
Very fine handkerchiefs, actual values to $2.25. These handkerchiefs are salesmen's samples, and the values are splendid.

Attractive Demonstration Specials
From All Over the Main Floor

Swagger Sticks, 98c, 69c

Highly polished swagger sticks with novelty handles and smart leather handle straps divided into two special groups.
—Umbrellas

Chinese Wood Beads, 39c

60 inch Chinese wood beads, in many favored colors—red, green, blue, black and others.
—Jewelry

Japanese Scarfs $5.45

Beautiful light weight Japanese silk scarfs, specially priced. Splendid colorings—the scarfs are ideal for wear with the mannish suits.
—Neckwear

Collar and Cuff Sets 49c

Linen, lace and organdie collar and cuff sets, in white and natural shades, with very pretty embroidery and lace trimming. Values to $1.

Three Groups of Silver Plated Bread Trays

$1.95 $2.95 $3.95

Extraordinary special in Sheffield silver plated bread trays. Some with handles, others without. All guaranteed for 10 years.
—Silver Section

Silver Plate Bon Bon Dishes

$1.50 $1.95

A splendid assortment of genuine Sheffield silver plate bon bon dishes.
—Silver Section

New Cube Cut Beads, $2.25

Crystal white, black and white, blue and amethyst beads in the new cube cut style, very special at this price.
—Jewelry

Baron Brothers INC.

Demonstration Days Offer a Remarkable Opportunity

It is seldom that you will have an opportunity to share in a saving event like this. When our buyers went to the markets they told the manufacturers that our Demonstration Days would be the first event that Madison would judge us by, and that we wanted very special offerings for them.

They responded with very remarkable price concessions, and we are passing them on to you. We want to show our sincerity in our promises to give you the finest of merchandise at the lowest possible prices.

Come in tomorrow, and the other Demonstration Days. You will find Get Acquainted specials all throughout the store, many more than are listed here—every one of them representing a remarkable saving for you.

BARON'S ECONOMY BASEMENT

"Quality for Quality we will Not Be Undersold"

BASEMENT DEMONSTRATION DAYS

You will find in our economy basement hundreds of opportunities to effect remarkable savings, for we are putting forth every effort to give you the greatest values in Madison in our basement. Come in during Demonstration Days—you will save greatly by visiting our Economy Basement, for "Quality for Quality We Will Not Be Undersold."

Two Special Silk Offerings You Must Not Miss!

Pure Silk Crepe de Chines $1.49

40 inch pure silk crepe de chine of excellent quality is a basement leader for Demonstration Days. There are 30 colors for you to choose from—navy, black, honeydew, white, tanbark, tiffin, scarlet, orchid, coral, fog, Venice blue, pink, jade, butterfly, tangerine, grapejuice, lizard, peach, maize and scarlet.

Charmette Silk Crepe $1.09

Ideal for blouses, dresses and all sports wear, this yard wide charmette silk crepe is an outstanding Demonstration Days value. You'll find all the new spring shades here at this very special price.

Fine Quality Tissues 34c

Full 32 inch standard tissue ginghams sheer and dainty for summer dresses. Every color and design included at this special price.

Genuine Irish Linen, 79c

Real Irish linen, 36 inches wide, shrunk from a 45 inch width, in white and all the wanted sports fabrics. Make your own linen dresses from this specially priced fabric.

Best Percales, 24c

80 x 80 count—the very finest percales it is possible to purchase—in the newest shirting patterns, a yard wide.

Three Remarkable Groups of Wash Fabrics Special

Group 1	Group 2	Group 3
13c	23c	33c

These three large groups of wash fabrics include white goods, curtain fabrics, ginghams, tissues, eponges, etc., every one of them a rare value at the group price.

Very New Voiles, 39c

When our buyers were in the markets they found that the very newest voiles were the black on white and white on black. There are many patterns here in those combinations at 39c yd.

Extra Special

5 Bars Classic Soap 16c

During Demonstration Days Only

5 Bars of Swift's Classic Laundry Soap for 16c with a purchase of 50c or over in our Economy Basement. Limit 5 bars to a customer.

Gilbrae Ginghams 34c

Hundreds of yards of these genuine Gilbrae ginghams in mill end lengths. 32 inches wide, with hundreds of patterns to choose from. This is a Get Acquainted Special.

ANOTHER FORTUNATE PURCHASE OF FINE ALUMINUM

100 Pieces on Sale Each Morning During Demonstration Days. Your Choice

95c

From 9 to 11 a. m. we offer you your choice of one hundred pieces of fine 20 gauge aluminum. The assortment includes

Preserving kettles	Sauce pan sets
10 qt. dairy pails	Covered stew pans
14 qt. dishpans	Coffee pots
Double boilers	Percolators
Round roasters	Frying pans

Prosecutors of State Confer On Tax Laws

Discuss National, State Bank Stock Levy

A conference of district attorneys of a number of Wisconsin counties has been called here for Wednesday with the state tax commission to discuss the state law levying taxes on state and national bank stock.

The commission will obtain view of district attorneys on the tax question before making its final decision on taxes for this year.

More than a million dollars would be levied against income of banks under existing state laws which are being attacked in state and federal courts in several counties. An agreed test case of the bank tax may be one of the outcomes of the conference here.

Insurance Suit

Firm Tests Provisions Of Compensation Act In Dane Court

A supreme court test of the amendment to the state workmen's compensation act passed by the last legislature is seen in the appeal taken by the American Mutual Liability Insurance Co., from a recent ruling of the state industrial commission, officials announced today.

The commission in accordance with the 1923 amendment held that the insurance company must pay the state $1,000 in the case of a deceased employe without dependents or beneficiaries. The new law levies such an assessment against liability firms.

No attack on the new provision had been made by insurance firms thus far until the appeal was announced by the American Mutual Liability firm. Heretofore, state officials had been informed that the insurance firms would abide by the provision.

The appeal is taken to the Dane county circuit court and it is understood will be carried to the supreme court for final decision.

County School Head Can Remove Teacher

A county school superintendent has power to remove a supervising teacher, since the county committee on common schools was abolished by the last legislature, Assistant Attorney General J. E. Messerschmidt held in a ruling Tuesday to John Callahan, state school superintendent.

The county superintendent cannot, however, remove the supervising teacher except when he fails to perform diligently and efficiently his duties, the opinion stated.

To Tell Players of New York Theaters

Prof. Gertrude Johnson of the speech department will talk on the recent New York theatrical season before the regular meeting of the University Players tonight in Lathrop hall. The talk will start at 8:15 o'clock after the regular business meeting beginning at 7:30 o'clock. The final plans for comedy night, which will be held Friday night in Lathrop concert room, will be discussed. Tickets for comedy night will be on sale on the hill all day today and tomorrow at 50 cents apiece.

Sophomore Class to Hold Annual Dance

The sophomore class invites all university students and faculty members to join in the annual class dance on Friday night, according to John M. Sowerby, chairman of the entertainment committee. The dance is to be held at the Candy shop. Jess Cohen's orchestra will furnish the music. A spotlight dance and other features are promised. Mr. and Mrs. Harold K. Meyers will chaperon. Admission fee is $1.50 per couple.

Haresfoot Scribes Will Meet Tonight

All those who are writing or intend to write books for next years Haresfoot show should meet at 7:30 o'clock this evening, in the Haresfoot office of the Union building, according to Tom Moroney '25, president of the club. Plans and suggestions for the plays will be made at that time.

Try This For

NEURITIS

"Neuritis may be localized in a single nerve or may be general, involving a large number of nerves."

For quick and lasting relief, pharmacists have for the past few months dispensed Joint-Ease — an active, penetrating remedy that, when rubbed over the affected parts for about one minute, soaks right in so that not a trace is left on the skin.

Joint-Ease is for limbering up stiff joints, reducing the swelling and causing the pain to disappear, and for this purpose thousands of tubes are sold daily—60 cents.

Always remember, when Joint-Ease gets in Joint Troubles get out—quick.

All druggists sell lots of Joint-Ease.—Adv.

Seed Corn

Wisconsin Grown

Golden Glow Murdock and Wisconsin No. 7

High in Germination

Call

Badger 1212

Bus Rates Are Reduced

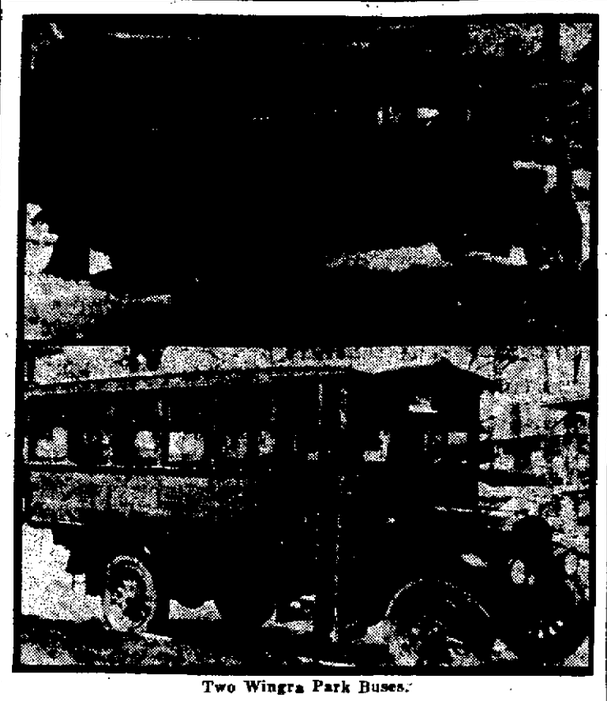

Two Wingra Park Buses.

Madison will have jitney buses in operation beginning Thursday. The Wingra Park Bus Co. on Wednesday announced the inauguration of a new policy and a reduction of rates.

Beginning Thursday the fare on Wingra park buses, operating between the 2600 block on Monroe st. and the Gay building, will be reduced to 5 cents. In the past the company has sold eight tickets for 50 cents.

"An increase in volume of business has made this reduction possible," Len R. Gay, president of the company, said Wednesday.

More buses will probably be put into operation before school starts this fall, he said.

Other officers of the company are Sidney L. Gay and Thomas D. Williams.

"Women In Politics to Stay," Says Chief of State's Women Voters

WOMEN'S organizations engaged in political activities are here to stay, in the belief of Mrs. Henry M. Youmans, Waukesha, vice president of the Wisconsin League of Women Voters, attending the convention here.

Mrs. Youmans expressed her opinion in an interview when she was asked if the intensive grouping prevalent at present throughout the country did not seem likely to degenerate in organization for organization's sake, and, defeating its purpose, finally disintegrate.

"Women are becoming more and more interested and active in civic and political affairs," she said, "and as far as they can, they like to work with their organizations.

"I do not look for any marked increase in the number of women's association of this kind, however. I believe that the present grouping furnish opportunity for expression and activity."

Mrs. Youmans for many years has been a leader in club and political activities of women. She was president of the Wisconsin Suffrage association, which played an important part in the attaining of the franchise, from 1912 to 1919.

She is a former president of the Wisconsin State Federation of Women's clubs, and served on the state board of normal school regents until 1918.

Her effectiveness in the realm of real politics is evidenced by the fact that she polled the largest vote of any presidential elector in 1920, when she was on the Harding slate. She was vice chairman of the Republican state central committee.

If women want their work to count in politics they must take part in the party contests, Mrs. Youmans believes.

"The people control their government and laws through partisan elections," she said. "To accomplish anything toward carrying out their policies and ideals, no matter what they are, they must use the present machinery.

"The real power in politics, as everyone knows, is displayed not so much on the day of election, as during the time of preparation, when candidates are being selected and platforms determined.

"It is for this reason as much as any other that women find organizations needful. Collectively, they can have real voice in the conduct of affairs, when individually they would be powerless.

Contrary to frequently proclaimed warnings that the youth of the country, men and women, are losing interest in politics, Mrs. Youmans said that she felt that the young women at least were showing an increasing tendency to study modern problems of economics, sociology and civic and international relations and to register the results of their study at the polls.

New Badger Heads to Be picked Today

The selection of the editor and business manager for the 1926 Badger by the Badger Board will be announced tomorrow morning, according to Clifford Huff '26, president of Badger board.

This decision was made at a meeting of the board on Monday. At the meeting the situation was explained to the new members, Frances Porter '26, Dorothy Strauss '26 and Arthur Morsell '26 and to the faculty members, Mr. Jameson and Mr. Hyde. The qualities needed in a person holding the position of editor or business manager and the possibilities of five candidates were discussed.

Another meeting of the board will be held at 12:45 o'clock today in the Union building where the final selection of the heads will be made.

MONROE—The remains of Thomas Slowey, 35, Wisconsin Utilities company lineman, who was fatally burned by 6,600 volts of electricity when he touched a high tension wire while working on a pole, were taken to his home at Portage by his parents. Burial was at Briggsville.

Snappy? Sure! And Brief, Too

(By the Associated Press)

NEW YORK—Franklin D. Roosevelt with a staff of clerks, opened the new headquarters for the New York committee for the nomination of Gov. Alfred E. Smith for president.

NEW YORK—Louis A. Hirsch, author of many musical and popular song successes, died Tuesday, aged 42 years.

WASHINGTON — The annual supply bill of the department of agriculture carrying $60,954,633 was reported to the senate Tuesday.

LONDON — The labor government won Tuesday in the House of Commons when the conservative motion of former Premier Stanley Baldwin, accepted by Premier MacDonald as a motion of censure was rejected.

WASHINGTON — The president and Mrs. Coolidge abandoned official affairs for a brief period to enjoy themselves at the circus Tuesday.

WASHINGTON — Atty. Gen. Stone, plans to direct personally the bureau of investigation of the department of justice.

WASHNGTON — Rep. Madden of Illinois, was given Tuesday the unanimous endorsement of the Illinois Republican house delegation as a candidate to succeed Speaker Gillett who is to enter the Massachusetts senatorial fight.

LONDON—The Greek minister of education declared that the idea of lending Hermes of Praxiteles to America has been definitely abandoned, according to an Athens dispatch to the Daily Telegraph.

Scout Troop to Banquet Parents On Wednesday

Troop 15 of the Madison Boy Scouts will hold a father's and mother's banquet at Christ Presbyterian church Wednesday night at 6:15 o'clock.

OSHKOSH—John F. Bloom, of Fisk, with seventeen head of Guernsey cattle left for Wayne, Pa. The cattle will be placed on the farm of Harry Lewis, formerly of Winneconne, now a Pennsylvania dairyman.

Today in Washington

(By the Associated Press.)

WASHINGTON — Senate and house meet.

Senate and house tax bill conferees meet.

Senate Daugherty investigating committee called.

Senate elections committee continues the Mayfield hearing.

House judiciary committee resumes its hearing on 2.75 per cent beer.

House committee investigating the shipping board continues its inquiry.

Senate agriculture committee proceeds with the hearing on Muscle Shoals.

House education committee resumes hearing on the Sterling-Reed bill.

House rivers and harbors committee continues the Chicago drainage canal hearing.

Pinchot Offers Evidence In Mellon Case

Would Give Information On the Enforcement of Prohibition

By J. BART CAMPBELL

WASHINGTON — Gov. Gifford Pinchot has offered to spread before Frank A. Vanderlip and his Citizens' Research Bureau, and before Senator James Couzens and the rest of the Senate committee authorized recently to dig into the prohibition situation, all possible evidence of non-enforcement of the "dry" law.

Major William Wright, special chief agent for the Pennsylvania Department of Justice, has brought to Washington several brief cases filled with what he represented as "documentary evidence" of the failure of prohibition in the Keystone and other states.

Mr. Vanderlip, bent upon showing up the national administration has given an attentive ear to the presentation of the case Mr. Pinchot has for months been endeavoring to build up against Secretary Mellon and other government officials in charge of prohibition enforcement.

Before Mr. Couzens underwent an operation recently at a Baltimore hospital, he conferred with both Pinchot and Major Wright.

It was Mr. Pinchot's action in proposing Francis J. Heney, the San Francisco prosecutor, to Mr. Couzens as counsel for the Senate prohibition probe, which was seized upon by Congressman William S. Vare, titular Republican organization leader of Philadelphia, as a pretext for turning against the Governor as a candidate for delegate-at-large to the Cleveland convention.

Seven Leave Here for Editorial Conference

Seven members of university publications will leave today for Champaign, Ill., to attend the annual conference of the Western Confernce Editorial association, which will be held tomorrow and Friday.

Those who will attend are William J. Fronk '24, Gordon D. Lewis '26, Richard F. Bellack '24, and Clark Hazelwood '24, representing the Octopus, and Wes W. Dunlap '25, Robert Casterline '25, and Helen Baldauf '25, representing The Cardinal.

A program of speakers has been arranged by members of the committee in charge of the convention. The program includes a talk by Henry Justin Smith, news editor of the Chicago Daily News and author of "Deadlines," and John Harrison, editor of the Danville Commercial News.

The delegates from the various university and college publications throughout the Middle West will be entertained by fraternities and sororities of the University of Illinois.

Board Dances Will Be Held at Bernard's

Permission to run the next two weekend dances at Bernard's park has been obtained by the Union board. The dances will be strictly student affairs and will be managed just as the Lathrop parlor dances of Friday and Saturday nights are.

"The floor is in better condition for this time of year than I have ever seen it before and we are going to make the dances some of the best of the Union board offerings of the semester," Sam D. Thompson '24, manager of the dances said.

Cohen's, Lyons' and Fairbanks' orchestras will furnish the music for the two-week ends remaining before the examination period. Some of the same musicians probably will be engaged during the summer session when the board will manage the dances as a regular Union board summer activity.

The schedule of departure of the boats across the lake will be published in The Cardinal Friday morning.

The Reason

In our office that you always meet satisfied customers—is that in addition to real eye sight satisfaction, Bostock's Eye Service saves nerve energy.

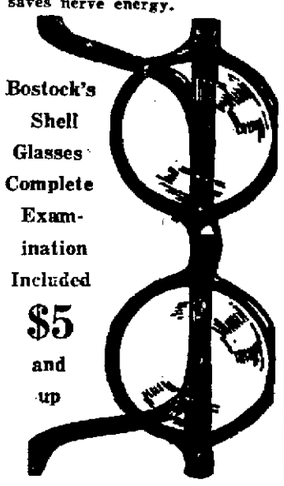

Bostock's Shell Glasses Complete Examination Included $5 and up

H. S. BOSTOCK

Over 20 Years' Experience

9 EAST MAIN STREET

"Bostock's Glasses Fit the Eyes"

Schroeder

Funeral Home

235 King St. B. 1473

Will Be Director Of Playgrounds Here In Summer

Loran Cockrell

Loran Cockrell, physical director at the city Y. M. C. A., has been named by the board of education as city playground supervisor for this summer. Mr. Cockrell succeeds Paul H. Graven, vocational school superintendent.

Vandal Covers Trees With Relief Tickets

Some vandal obtained strings of tickets for the European student relief drive and threw them around on the trees in front of the Union building yesterday morning. The tickets had been sent to Madison to be sold for ten cents apiece, but the committee in charge of the drive decided not to place them on sale.

PLATTEVILLE—Eugene Mitchell, 50, was found dead in his rooms here. It is believed an overdose of patent medicine taken for a severe headache caused heart failure.

5 Men Saved After 3 Days Living Death

Miners Buried 1900 Feet Underground are "Dug" Out

(By the Associated Press.)

GILMAN, Colo. —The five miners rescued late last night from a stope in the 1,900 foot level of the Black Iron mine of the Empire Fuel Co here, where they had ben imprisoned for 78 hours, today were apparently none the worse for their experience.

The men were imprisoned by a cave-in of sulphite ore which isolated them in hot, dust-filled chamber Saturday afternoon. Rescue crews forced a diamond drill through 90 feet of debris to the stope where the men had taken refuge and then inserted a two inch casing and forced air, food and water to the entombed men. They then started to blast a drift through 25 feet of solid granite. The granite was penetrated last night and the five were saved.

May Country Mag Put On Sale Today

The May number of the Country magazine, dedicated to Dean Harry Luman Russel will make its appearance today. 183 snaps of agric and home-ec seniors are included in this the Senior and Ag College History number. Besides Dean Harry and Dean Russel, the features of the seniors a very interesting history of the College of Agriculture has been written dealing principally with the lives of

SHEBOYGAN—Herman Hake, 66, resident of the town of Mosel, died after a short illness of heart trouble.

LAST DAY Demonstration LAST DAY

Don't Fail to See These Remarkable Cooking Tests

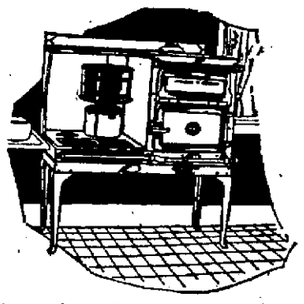

Chambers FIRELESS Gas Range

COOKS with the GAS TURNED OFF!

Convincing Proof of Cooking Efficiency

Don't fail to see the Chambers range that will cut your gas bills in half and eliminate your kitchen drudgeries.

Come in and convince yourself. Many dishes will be prepared, cooked and served to show how a whole meal can be cooked with only 25 minutes of gas.

A. H. MELLOTT Sales Co.

627 University Ave. Phone F. 3364

Gasoline Prices Lowest

AFTER extensive analysis of government statistics, The Oil & Gas Journal, of March 20, 1924, says:

"Gasoline is and has been the lowest priced commodity generally used during the past eleven years, and its average cost during that period has been always lower than the average price of all commodities."

Taking 1913 price level as 100, the January, 1924, price level of all commodities is 151—while the price of gasoline is only 97.

Thus it is shown that in January, 1924, the dollar would actually buy more gasoline than it would in 1913.

The statement of the Oil & Gas Journal bears out the statements oft repeated by the Standard Oil Company (Indiana) that the price of gasoline is low.

That the petroleum industry has been able to keep down the price of gasoline is an achievement worthy of note.

It demonstrates the efficiency of the Standard Oil Company (Indiana) and other similar institutions.

This result has been accomplished without in any way sacrificing quality of product, nor has it been accompanied by any decrease of service.

For example, the Standard Oil Company (Indiana) is constantly expanding its vast net-work of service stations, located, necessarily, on high-priced property in order to be accessible to the main arteries of travel. These stations are open for service, days, evenings, Sundays and holidays.

In addition, huge sums of money have been expended by this Company for other equipment—bulk storage depots, pumps, tank wagons, and other items necessary to render a complete and comprehensive service — yet with all these large expenditures the price level of gasoline in 1924 was lower than in 1913.

All of which is in support of the ideals animating the Management of this Company—a combination of high quality, best service, and low prices.

Standard Oil Company (Indiana)

Home Office: Standard Oil Building

910 So. Michigan Avenue, Chicago

3531

First Performance of "The Girl From Babylon" Will Be Staged Here This Evening

Many Taking Part In I. A. A. Music Comedy

Final Dress Rehearsal Is Held: Will Be Staged In High School

BY BERTHA FLBEL

With the [illegible] complete [illegible] "The [illegible] the first [illegible] ready for [illegible] From B[illegible] Central high [illegible] The [illegible] first-night [illegible] house for [illegible]

"The [illegible] Babylon" was [illegible] Athletic [illegible] the high [illegible] cities where [illegible] The dress re-[illegible] showed that [illegible] costumes, musical [illegible] are all of the [illegible]

[illegible] seats are still avail-[illegible] night's performance and [illegible] the box office before [illegible] Reservations in advance [illegible] night are almost as [illegible] tonight's show, says [illegible] who is in charge of [illegible]

The cast of characters includes: [illegible] Mil-[illegible] and Miss Ann Schu-[illegible] Mr. Van Horn, Richard Cor-[illegible] O. A. Tucker, Miss Dorothy [illegible] McPherson, [illegible] W. A. [illegible] Wayne [illegible] Pratt, Jerry [illegible] James Harrison, [illegible] and Ben Park.

The [illegible] prologue and two [illegible]

[illegible] the dancing [illegible] Myrtle Lunder, [illegible] Catherine Ripp, [illegible] Schneider, [illegible] Edith Davies, [illegible] Ten-[illegible] Helen Sather, [illegible] Cora [illegible] Agnes Gen-[illegible] Lillian Olson, [illegible] Marion [illegible] Joe Elvert, [illegible] Jimmy Henison, [illegible] Jerry Coulter, [illegible] A. Phelps, Lu-[illegible] Irene [illegible] Lois Hanker-[illegible] Edna Hen-[illegible] Marie Redell, [illegible] Mildred Spring-[illegible] Florence Bliss, [illegible] Hogan, Mar-[illegible] Elizabeth Dress-[illegible] Sally Ander-[illegible] Birdella [illegible] Werth, Aldora [illegible] Helen M. [illegible] Mathiasen, Lillian [illegible] Yorn, Betty Hart-[illegible] Mary Flynn, Evelyn Soren-[illegible]

* * *

JEWISH COUNCIL ELECTS

[illegible] at the annual meeting [illegible] of National [illegible] of Jewish Women, which [illegible] the city Y. W. C. A. the [illegible] officers were installed for [illegible] coming year: Mrs. Jacob Feid-[illegible] president; Mrs. S. B. Schein, [illegible] vice-president; Mrs. J. Bors-[illegible] second vice-president; Mrs. [illegible] Stein, recording secretary; [illegible] Gertrude Brinkman, corres-[illegible] secretary, and Mrs. A. An-[illegible] treasurer.

* * *

K. C. PARTY

The Knights [illegible] Columbus will [illegible] evening at the [illegible] of Esther [illegible] the weather. The [illegible] members only.

* * *

MEYER-KNECHTGES

[illegible] Meyer, daughter of [illegible] Mrs. William Meyer of [illegible] William Knechtges, [illegible] Mrs. Lawrence Knechtges of [illegible] married this morning [illegible] at the Holy Redeemer [illegible] Rev. E. J. Meyer. [illegible] hoefer, of Reeds-[illegible] and Edwin [illegible] the bride, acted [illegible]

[illegible] a gown of can-[illegible] a veil fashioned [illegible] with a headband [illegible] carried a shower [illegible] sweet peas, and [illegible] The bridesmaid's gown [illegible] canton crepe, and she [illegible] bouquet of pink car-[illegible]

[illegible] breakfast was served [illegible] at the home of [illegible] W. E. Berger, 606 [illegible] street. On Orph-[illegible] be given this even-[illegible] the couple will [illegible] in Minnesota and [illegible] They will be at home [illegible] 1846 Spaight [illegible]

* * *

[illegible] brand, daugh-[illegible] Oscar Hillen-[illegible] street, was [illegible] the Holy Re-[illegible] was born Ap-[illegible] Edward Bus-[illegible] brand.

[illegible] POSTPONED

[illegible] have been [illegible] Woman's club [illegible] been post-[illegible]

* * *

[illegible] SPEARS

[illegible] chapter [illegible] monthly [illegible] the Wom-[illegible]

* * *

[illegible] G. A. R.

[illegible] No. 7, [illegible] G. A. R. will [illegible] at 8 o'clock. [illegible] will be held for [illegible] members [illegible] during the year.

RIPON REUNION BANQUET

The Ripon college reunion ban-[illegible] will be held at the College club [illegible]

Has Part In Play

Clara Pratt

Miss Clara Pratt, who plays the part of "Thalis, the Girl from Babylon," in the play by that name to be presented this evening at the Central high school.

Many Madison Women Attend P. T Meeting

Conference Opens Tonight at Oconomowoc; Leaders to Speak

An address by Mrs. W. S. Heffren, Chicago, on the relation of Parent-Teacher association to the schools, will be the main feature of the opening session of the Wisconsin Parent-Teacher association convention in Oconomowoc tonight. Parent-Teacher members from all parts of the state are attending the conference, which will continue Thursday and Friday.

Among the Madison women who have been chosen as representatives from the various schools are: Mmes. Edward Schmelzkopf, J.D. Berken, Foster Randall, John N. Ritt, M. T. Behrend, J. C. Kuck, R. Welton, Max Cohn, Stephen Soule, M. L. Franklin, William Crowley, Frank Kessenich, jr., John Sebock, J. S. Wilhelm, W. D. Bennett, V. S. Bond, J. Lyne, George Hoffman, C. A. Harper, F. F. Bowman, George Davis, A. H. Beckman, Anton Fjeld, C. D. Cool, Leslie Van Hagan, T. W. Gosling, F. A. Aust, M. O. Withey, James Jordan, W. C. Cook, W. H. Wright, C. M. Larson, H. C. Whitaker, W. N. Nicholas, F. B. Taylor, and Mr. and Mrs. William Wandry and Misses Leonora Reichert, and Annie Axtell. About seventy Madison people in all are expected to attend at least part of the sessions.

Mrs. G. A. Temper, state president, will deliver her annual address tomorrow morning, followed by committee reports. Dr. W. F. Lorenz, chairman of the state board of control, will not appear on the program as result of action by members of the board of directors. "Changing Social Standards" will be the subject of an address tomorrow afternoon by Mrs. Cody of the American Society of Social Hygiene. Dr. V. A. C. Henmon of the University of Wisconsin, will speak tonight on "The Pre-School Child."

The convention will close Friday afternoon after the annual business session, election of officers and round-table discussion on problems of the state association.

Thursday. About 100 people from southwestern Wisconsin are expected to attend. Prof. L. R. Jones, formerly of Ripon college, now connected with the plant pathology department of the university, will speak. Former class officers and graduates of Ripon will speak.

* * *

STECKLER-COMEROY

Mrs. Charles Pierce announces the engagement of her sister, Miss Henrietta Steckler to Floyd Comeroy. The wedding will take place in the near future.

* * *

PUBLIC CARD PARTY

St. Theresa court, No. 147, W. C. O. F. will give a public card party Thursday evening at 8 o'clock in the Holy Redeemer church hall. Mrs. Gertrude Ling is chairman of the committee, assisted by Mmes. A. O'Connell, Sophia Dunkle, and Gertrude Duren.

* * *

WIMODAUGHSIS CLUB

The Wimodaughsis club will meet Thursday afternoon at the Masonic temple. The program will be given by Mrs. Marie Balch, Mrs. Mrytle Clark, Mrs., Eleanor Ring, Mrs. Irene Smith, Mrs. Lucille Devereaux and Miss Viola Anderson.

* * *

D. A. R. REPORT

A report of the year's activities was given last Friday afternoon at the final meeting of the D. A. R. The first work of the year was the marking of the Wisconsin Heights Battle Field, under the chairmanship of Mrs. T. E. Brittingham. This was on Labor day, September 3, 1923, at a cost of $300.

Since last June, the chapter has given $100 to the Berry school at Mt. Berry, Ga.; $5 to the Harding Memorial fund; $7 to the Ellis Island immigrant committee; 1 set of manuals in different languages for Americanization work to the Madison city library; and $10 for music programs.

Twenty-one new members have been added, twenty-seven more are getting their papers ready, six transfers have come from other cities, and one associate member has been added. Only three members have resigned.

The work under the various departments was conducted by the following chairmen. welfare, Mrs. F. W. Hoyt; Americanization, Mrs. R. H. Hess; legislative, Mrs. M. V. O'Shea; Old Trails, Mrs. W. C. Edwards; Patriotic Relics, Miss Elizabeth Clark; Historic Spots, Mrs. J. B. Winslow.

The last meeting of the season was that held last Friday when a report of the National Convention at Washington, D. C. was given by the delegates, Mrs. R. H. Hess, Mrs. W. L. Olds, Mrs. L. R. Jones, and Mrs. Edward M. Fuller. Officers were elected as follows: regent, Mrs. Charles Gorst; vice-regent, Mrs. G. P. Hambrecht; corresponding secretary, Miss Lydia Wakeman; recording secretary, Mrs. M. E. McCaffrey; treasurer, Mrs. E. B. Welton; registrar, Miss Georgia Hough, and historian, Mrs. Harrison Smith.

* * *

KIRWIN-GRIFFITHS

The marriage of Miss Theresa Kirwin, daughter of Mr. and Mrs. C. F. Kirwin, 205 South Mills street, and Brynlly Griffiths, son of Mr. and Mrs. Morgan Griffiths, 412 South Baldwin street, took place Monday morning at 9 o'clock at St. Raphael's parsonage. The Rev. T. B. Johnson performed the ceremony.

The bride wore a gown of gray canton crepe with a hat to match and carried a bouquet of sweet peas and lilies of the valley. Miss Lois Kirwin, bridesmaid, sister of the bride, wore a gown of blue canton crepe with hat to match. Mr. Griffiths was attended by his brother, Harry Griffiths. After the ceremony a wedding breakfast was served to immediate relatives at the home of the bride's parents. Mr. and Mrs. Griffiths left for a trip by auto. They will spend a part of the summer at a cottage on Lake Mendota.

* * *

CARD PARTY

The Maccabees will give a card party Thursday afternoon at 2:30 in Eagle hall. Cinch and "500" will be played, for which prizes will be given. Refreshments will be served.

* * *

NABOR'S CLUB

The Nabor's club of the East Side, at their meeting Monday night, voted to affiliate with the Plymouth church, but to retain their name and constitution and to continue to function in their present field and community service. The club members and families will meet May 26 for a social evening. During the summer the club will meet once a month.

* * *

ART GUILD MEETINGS

Members of the Art Guild will meet for outdoor sketching if the weather permits on Friday morning at the home of Mrs. Herbert Rindy, 1019 Lakeland avenue. Saturday morning a model will pose and work begins at 9 o'clock for those desiring to work from life at the Studio in the Woman's building. A farewell party will be given by the Guild Saturday evening for Miss Bernice Oehler at the home of Mrs. E. M. Gilberts, 2120 Chamberlain avenue. Miss Oehler is leaving for New York city to continue her art work.

* * *

SPRING FESTIVAL

The Luther league of the Gloria Dei church, Hancock and Mifflin streets, will have a spring festival Friday afternoon and evening. Games and stunts have been arranged. Lunch will be served in the afternoon, and dinner in the evening.

* * *

WEEK-END AT COTTAGE

Mr. and Mrs. J. J. Branch, 306 North Murray street, are spending week-ends at their cottage in the vicinity of Mendota Beach. Mr. and Mrs. H. O. Penther have taken for the season the Branch cottage at the Beach.

* * *

LA CROSSE GUEST

Daniel Dinneen of La Crosse was a guest last week of his brother, John Dinneen, 118 North Broom street.

* * *

Mr. and Mrs. E. M. Larsen, 1245 East Dayton street, returned Monday from a visit in Soldier's Grove.

* * *

BIRTHDAY PARTY

Little Doris Dean, daughter of Dr. and Mrs. James P. Dean, 504 East Gorham street, had a birthday party Monday in celebration of her fourth anniversary. A program of porch games and kindergarten amusements were arranged for the children among whom were: Janet and Donald Lillegren, Helen Schutte Bobby and Peggy Connor, Betty Ludwig and Jimmy Dean.

* * *

BRIDGE-LUNCHEON

Tuesday afternoon Mrs. Michael Sullivan, 2130 Fox avenue, gave a bridge luncheon complimenting twelve members of her social club.

* * *

Miss Marie Carroll, 341 West Mifflin street, a student at the Madison college, spent the week-end at her home in Genesee.

* * *

R. N. A. INDEPENDENT CAMP

Independent Camp of the Royal Neighbors of America, will hold a regular meeting Thursday at 7:30 in Eagle hall. The entertainment starts at 8:30 and lunch will be served.

* * *

ST. ANNE'S MOTHERS

St. Anne's Christian mothers of the Holy Redeemer church will hold a regular meeting Thursday at 3 o'clock in the meeting room. Refreshments will be served. Mrs. Amelia Bollenbeck is hostess.

* * *

BETHEL YOUNG PEOPLE

The Young People's society of Bethel Lutheran church will meet Thursday evening at 8 o'clock. Clarence Lailey will be host.

* * *

ENTERTAINS FOR MISS ANDERSON

Mrs. Margaret Hutton Abels, of the state board of control entertain at a luncheon this noon at the Monona hotel in honor of Miss Mary Anderson of the Woman's Bureau of the United States Department of Labor. The other guests were: Mrs. W. Z. Stuart, Neenah; Mrs. Henry M. Youmans, Waukesha; Mrs. Paul Reinsch, and Mrs. William Kittle, Madison.

* * *

HAVE SERVICE SHOP

Section 1 of Luther Memorial church will have charge of the Service Shop all day Thursday. A lot of men's clothing will be on sale. Those in charge are: Mmes. Alma Schwenn, Norten Williams, T. O. Anderson and C. Lodine.

* * *

TRAVELED AROUND THE WORLD

Miss Bessie Tyrrell, formerly head of the Domestic Arts department at the Hibbing high school, has returned from a trip around the world and will spend the summer with her parents, Mr. and Mrs. Joseph Tyrrell, 207 North Murray street. From June until August of last year, Miss Tyrrell traveled with the University Bureau of Travel. Leaving the touring party in Europe, she crossed to the British Isles visiting a cousin, Mrs. Maud Storey in London, and her uncles, John, Thomas and Alexander Tyrrell in Belfast, Ireland. Late in October she sailed from Liverpool to Burma, India, the Islands of Penzance, Japan, and China. She remained a month in Shanghai as guest of Mrs. Leighton Stevens Thurgood, a niece of Dr. and Mrs. C. S. Sheldon. She returned to the United States by way of Honolulu and San Francisco. Enroute for Madison, she was entertained by friends in Los Angeles and Chicago.

* * *

There will only be one week end after this one in which to hold parties, so there are many parties scheduled for the two week ends that are left. Formals are the most numerous among them, but there are also many class parties which are informal, and several costume parties. The following parties will be held on Friday evening. The list of Saturday parties will be given tomorrow.

* * *

Residents of Barnard Hall will entertain on Friday evening at an informal dancing party. Prof. and Mrs. Guyer and Miss Young have been asked to chaperon.

* * *

A formal dinner dance is being given by Delta Upsilon at the chapter house on Friday evening. Mr. and Mrs. Charles O'Neill are to chaperon.

* * *

Delta Zeta will entertain at a formal dinner dance at the Cameo Room Friday evening.

Mrs. G. W. Cook, and Mr. and Mrs. B. Gladden have been invited to chaperon.

* * *

Members of Farm House are to give a formal dinner dance on Friday evening at the chapter house. Professor and Mrs. Andrew Hopkins will chaperon.

* * *

A formal dinner dance will be given by Delta Tau Delta at the chapter house on Friday evening. Mr. and Mrs. Charles B. Dunn are to chaperon the party.

* * *

Phi Sigma Delta will give a formal Mandarin party at Hoover's in Middleton on Friday evening. Mr. and Mrs. Harry Klitsner will chaperon.

* * *

A formal dinner dance will be given by members of Sigma Pi at the chapter house on University avenue on Friday evening. Mr. and Mrs. Ellis J. Potter are to chaperon.

* * *

Chadbourne will entertain on Friday evening with a formal dinner dance at the hall. Miss A. Isabel Hunt and Prof. and Mrs. M. V. O'Shea have been invited to chaperon.

BIRCHWOOD—"Nashoba" is the name of the third new summer resort to open at Birchwood this season. This resort is situated on a point on Lake Chetak.

Today's Fashion Hint

This frock has the advantage of being ready to wear without adjusting any white collars or fancy vests. Its plainness, however, is relieved by the pointed, pleated overtunic. In crepe de chine or any light silk material it makes a costume easy to make and easy to wear.

Co-ed Is Editor At Knox; Only 2 In 34 Years

There are nearly twice as many men as girls at Knox College, Galesburg, Ill. And only twice in 34 years has a co-ed edited the Knox Student, the college paper. But Natalie Giddings of Galesburg, in face of heavy opposition, has been given the jof for the next year.

Children Cry for

MOTHER:— Fletcher's Castoria is a pleasant, harmless Substitute for Castor Oil, Paregoric, Teething Drops and Soothing Syrups, prepared for Infants and Children all ages.

To avoid imitations, always look for the signature of Chas. H. Fletcher. Proven directions on each package. Physicians everywhere recommend it.

FRED·W·KRUSE Co.

WOMEN'S AND MISSES' APPAREL
209-13 STATE ST.

Kruse's Publicity Sale

Where New High Grade Merchandise Is Introduced at New Low Prices!

THURSDAY'S FEATURE

300 Lovely Silk Dresses

$20 $25 $35 $45

Values Without Comparison!

Women who appreciate individuality in dress, and expert workmanship, will find in this dress sale unparalleled opportunities to gratify their wants at great savings. Satins, Canton Crepes, Roshanaras and other new fabrics in the most approved styles for late spring and summer. Come and buy two dresses, at the usual price of one.

Marvelous Values in this

SALE OF SUITS and COATS

$25 $35 $45

NEWEST STYLES, FABRICS AND COLORS. COME IN AND SEE THEM.

You wash 101,330 dishes every year!

A FAMILY of five sends over a hundred thousand dishes a year to the kitchen sink; plates, cups and saucers, tureens and casseroles, knives and forks, pots, pans, skillets, and roasters.

Five hundred and forty-seven hours of clattering in the sink! But here is relief for you! Put Climalene in your dishwater and take the drudgery out. You can save fully 200 of the 547—a whole month of "working people's" working hours—by washing dishes the quicker, easier, better way, with Climalene.

And dishwashing is only one of a dozen weekly tasks in which Climalene will work for you, softening the water, cleaning everything, saving hands and back, time and labor, clothes and soap.

Sold by all grocers in 12 oz. and 2 lb. packages.

"There is no substitute for Climalene"

Made by The Climalene Company, Canton, Ohio; also makers of Bowlene for Closet Bowls

CLIMALENE
Softens Water—Saves Soap

TONIGHT

First Presbyterian Church
(Corner West Dayton St. and Wsiconsin Ave.)

8:15 p. m.

Hear the celebrated Wisconsin artist of the bow.

Just returned from an extensive concert tour—better than ever.

Program is one of best ever offered residents of Madison and vicinity.

Tickets at
Forbes-Meagher Music Co.
27 W. Main St.
University Music Shop Inc.
511 State St.
or
At the Church Door This Evening

Admission $1.00 plus tax 10c—total $1.10

CUTICURA

Helps You To Have Luxuriant Hair

The use of Cuticura Soap for shampooing the hair, preceded by touches of Cuticura Ointment to spots of dandruff, itching or irritation, will keep the scalp clean and healthy and promote hair growth.

Sample Free by Mail. Address: "Cuticura Laboratories, Dept. 3T, Malden 43, Mass." Sold everywhere. Soap 25c. Ointment 25 and 50c. Talcum 25c. Try our new Shaving Stick.

Drink More Milk

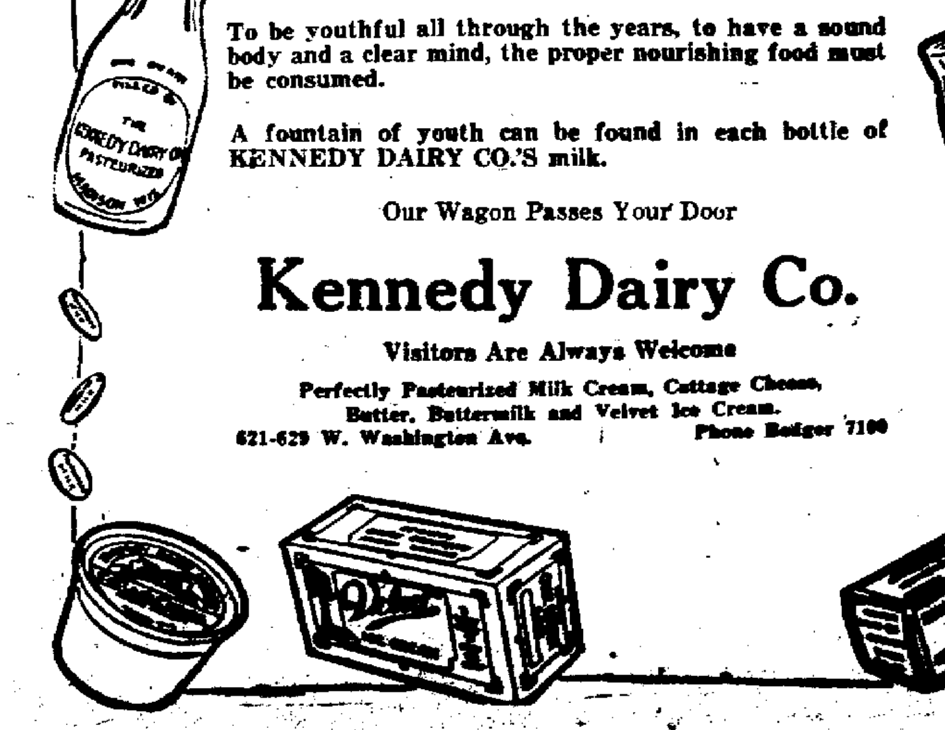

To be youthful all through the years, to have a sound body and a clear mind, the proper nourishing food must be consumed.

A fountain of youth can be found in each bottle of KENNEDY DAIRY CO.'S milk.

Our Wagon Passes Your Door

Kennedy Dairy Co.

Visitors Are Always Welcome

Perfectly Pasteurized Milk Cream, Cottage Cheese, Butter, Buttermilk and Velvet Ice Cream.

621-629 W. Washington Ave. Phone Badger 7100

Good Line Is U.W. Football Need —Ryan

Coach Tells K. C. Backfield Prospects are Cheerful

The big problem confronting the Wisconsin football staff next fall will be the development of a good line, out of nearly all new material, Jack Ryan, university football coach, told the Knights of Columbus at their weekly luncheon Wednesday noon.

"Our greatest worry is the dearth of experienced tackles," Ryan said. "The loss of Gerber was a sad blow to our hopes, but we had not built too strongly on him, due to his hitherto questionable status. A tackle is one of the most important cogs in a football team, both on attack and defense and it is in this important position we are weak.

"Several good men are coming from the freshman squad, but you never can tell until after examination time how many of these will be eligible in the fall."

Ryan has only two veterans in the line, Teckemeyer, at center, and Beiberstein, at guard. The other position must be filled from members of last year's freshman squad, from the "All-Americans," or from last year's reserves. In the backfield he will have Capt. Harris and Holmes, besides the two Harmon boys at quarter and fullback.

"If all the players available now come back next fall we will have at least two sets of backs, possibly three or four. This will mean plenty of reserve power, a thing sadly lacking last year."

Ryan declared that the 1924 schedule is one of the most strenuous ever undertaken by a conference team, but that as a result the townspeople will have the opportunity to witness some of the greatest games ever played at Camp Randall.

Claims Crash Alibi

Viney, Accused Of Deserting Aged Auto Victim, Takes Stand

The state's case against Willie Viney, Belleville, charged with failing to stop to give assistance after running down and injuring Rowland Shepard, 75, retired farmer, in Belleville April 17, closed in superior court late Tuesday afternoon.

P. A. Genin, former supervisor from Belleville, testified that Viney admitted to him that he had lost the motometer from his car. A motometer found near the scene was said by Frank Willoughby, Belleville marshall, to have been lost from Viney's car.

Viney, taking the stand in his defense Wednesday morning, declared he had not been near the scene of the accident at the time Shephard was injured, although he was in the village that night.

Testimony probably will be concluded late Thursday. Viney is represented by F. D. and F. K. Shutleworth.

Dist. Atty. Theodore G. Lewis is in charge of the prosecution.

Schools to Take Part In Verona Play Day, Friday

VERONA, Wis.—The annual play day of the local school will be held Friday. Schools taking part in the program will be Maple Grove, White, Gordon, Andrew Henry, Valley View and the Verona state graded school.

Exhibits of sewing and manual training will be shown and prizes awarded. In the afternoon an outdoor program will be given consisting of costume dances, songs, a Maypole dance, crowning of the May queen and baseball games. Other pupils will take part in the tugs-of-war, potato races, suit case races, wheelbarrow races and other novelties.

Members of the "Ag Triangle" club will supervise the games.

East Side P. T. A. Names New Slate of Officers

Bellamy H. Seals was named president of the East Side Parent-Teachers' association Monday night. Mr. Seals succeeds Dr. Warren H. Smith.

Other officers elected were: Mrs. Frank Browne, first vice president; Principal Foster Randall, second vice president; Mrs. John Moran, secretary; Mrs. A. G. Palmer, treasurer; and Mrs. W. I. Vaughan, delegate to the city P. T. A. council.

Prairie du Sac-Kilbourn Bus Will Begin May 25

Bus service from Madison to Kilbourn by way of Prairie du Sac, planned to begin May 15, will be started about May 25, it was stated Wednesday by Gordon C. Neff, of the Wisconsin Power and Light Co., which recently purchased the equipment of the Eastern Wisconsin Transportation Co. used on the Madison-Prairie du Sac routes.

7 Schools Participate In Lakewood Play Day

Seven grade schools in Madison's suburbs participated in the play day held in the Lakewood school grounds, town of Burke, Tuesday. They were: College Hills, Silver Springs, Mendota Beach, Badger, Lakewood and Hillcrest schools.

Any Old Port In A Storm

Her rent was too high, her husband had fled, and her closest friend was 1200 miles away. What was Mrs. Doris Wilcox, of Chelsea, Mass., to do ? Just what she's doing in the picture. Pack up her effects in the baby buggy, take the children and start off on a Florida trek. But she didn't get far before police attention was attracted and now kindly Bostonians are seeking to provide for her.

Girl's Charge Against Walsh Aired In Court

State Closes Case Against County Judge at Crandon

(By the Associated Press.)

CRANDON, Wis. — The state closed its case in the trial of James Walsh, county judge, on trial in circuit court here on serious charges preferred by his 15-year-old ward, at noon today.

Doctors C. O. Deckers, Crandon, and E. F. Fox, Green Bay, the last witnesses to be called by the prosecution, testified that the statements made mby the girl in regard to her condition were true.

Before the doctors were called, however, Walsh's ward was placed on the stand for further cross examination by the defense.

The examination came to an abrupt halt when Judge James Wickham ordered the mother of the girl from the court room when he saw that she was endeavoring to influence the testimony of her daughter.

When the cross examination was again taken up the attempt to shatter the girl's testimony proved a failure. The defense began to present their witnesses at 2 o'clock, and William Decork and Judge A. Parkin of Antigo were called to the stand.

Judge Walsh will take the stand late this afternoon.

Mortar Board Plans Supper to Raise Scholarship Fund

The annual Mortar Board supper is to be held tomorrow evening in Barnard Court. This is a function which is given by Mortar Board to raise funds for a Mortar Board scholarship which is given every year.

There will be two orchestras playing during dinner and afterwards, and there will be dancing in the court instead of inside as usual, thus giving more dancing space.

Haresfoot will put on a stunt, and there will also be other stunts during the dinner. All fraternities and sororities and other organizations annually give up their dinner hour for this event and attend the Mortar Board supper in a body. It is one of the events that one cannot well afford to miss, from many standpoints, by no means the least of which is the real enjoyment which one always has at the affair.

Banquet to Be Given Tonight for Haessler

A banquet in honor of Dr. Carl Haessler, labor journalist, Chicago, who speaks in the university gymasiunm tonight, will be given by the League for Industrial Democracy for its members and friends in the Author's Room of the University Y. M. C. A. toniht at 6 o'clock. Tickets for the dinner may be obtained from G. C. Owen, secretary of the League.—F-752.

Milwaukee—cloudy; roads fair.
Appleton—cloudy, cool; roads wet.
Chippewa Falls—cloudy, cool; roads fair.
Green Bay cloudy, cool; country roads bad.
Ironwood—fair and warmer; dirt roads bad.
Janesville—cloudy, cool; roads fair.
Kenosha—cloudy; roads bad.
LaCrosse—cloudy, cold; roads poor.
Madison—cloudy, cool; roads poor.
Manitowoc—clear, cool; roads fair.
Oshkosh—cloudy, threatening; roads very wet.
Racine—cloudy, cold; roads fair.
Superior—intermittent showers and warmer; roads fair.
Wausau—cloudy; dirt roads very soft.

No Report On Proposed East Side Station

Merchants' Club Names Envoys to Labors' Peace Meet

No report has yet been received from the Milwaukee road officials on the proposed railway station which East Side residents have asked for it was announced at the regular meeting of the East Side Business Men's association Tuesday night.

Opinion among the business men of the East Side as to where the desired railway station should be located favors a site parallel with Atwood ave., between Dunning and Division st., although other locations have been proposed.

A committee, consisting of S. A. Rosendahl, Herman A. Schultz, and James R. Quinn, was appointed to attend the anti-militarism conference to be held at the Labor temple May 29.

It was voted to defer the date of the Farmer's day celebration, so that this year it will be in connection with the annual autumn festival which is sponsored by the East Side business men. Plans for the association picnic to be held in July will be discussed at the next meeting. A committee was ordered to canvass the East side to determine the prospects for organizing a band.

The association will soon hold noon hour meetings the first, third and fourth Thursdays of every month and will also hold an evening meeting the first Thursday after the second Monday of each month.

Boys' Camp At Wakanda Open June 12

Original Site of Y. M. C. A. Camp Gift of Olbrichs

Have you ever been out to Camp Wakanda, the Y. M. C. A. boys' camp? If not, you have missed one of the most beautiful camping spots adjacent to Madison.

Camp Wakanda is situated just across from the city, on Lake Mendota, twelve miles from Madison by auto and easily accessible by boats. The original site was the gift of M. B. Olbrich and his brothers in memory of their brother, Emil. During the past year additional land has been purchased. Trees of almost every description, large patches of wild flowers, and many of the rarest and most interesting types of Indian mounds are to be found on the grounds.

Located on the south slope of the land facing the lake, is the large, roomy main building, consisting of a long, spacious, screened in porch, a commodious lodge room with wide, open fireplace; a large, pleasant dining room, and an airy convenient kitchen and store room. The boys sleep in good beds in floored tents with double roofs where they get nine hours of healthful, restful sleep. There is a pier for swimming, a platform for diving, and boats for rowing. A portion of the grounds is cleared for a baseball diamond and other games. Camp fires and ceremonies are held in what is known as the council ring. The camp has a 100 foot well of cool clear water.

The camp opens this year June 12. It is under the general direction o P.Ff. pi frierwrnnnadeROI tion of F. P. Cochreil, director of boys' work, and a committee of Madison business men.

3 Residence Building Permits are Issued Here

Minnie A. Humsicker was issued a building permit Wednesday for a $10,000 residence to be erected at 2242 W. Lawn ave. Others issued permits for new buildings were: J. A. Nilles for a $8,500 residence at 510 Lakeland ave., and to Harry B. Haley for a $4,500 home at 206 Elm St.

Allis Claims Wife Drained Big Estate

Squandered Inheritance By Extravagant Expenses, Claim

(By the Associated Press)

MILWAUKEE, Wis.—Resuming the trial of the case of Mrs. Amber Allis, seeking $250,000 damages against her brother-in-law, Louis Allis and her sister-in-law, Mrs. Margery Norris for alleged conspiracy to alienate the affections of her divorced husband, Gilbert Allis, the latter, as first witness for the defense, related on the stand today the financial history of the Allis marital relationship.

The extravagant habits of his wife and lavish expenditures of their household reduced his inheritance from the E. P. Allis estate, to the extent that constant inroads were made in the principal sum, until, with losses on the Montana ranch, the entire sum was swept away, Mr. Allis testified.

In later years financial aid, especially in the maintenance of the Allis minor children was given by his brother, Louis, and Mrs. Norris, the witness said.

U. W. Students' Songs to Be Sung at State Meet

Songs written by Miss Winefred Ryan, a graduate student in the university school of music, will be sung by Miss Katherine Reid, junior in the school, at the convention of the state Federation of Music clubs at Waukesha May 22. Miss Ryan, formerly organist at St. John's Episcopal church in Wausau, is a pupil of Cecil Burleigh of the university music school faculty. Miss Reid is soprano soloist at the First Congregational church here.

J. Q. Emery to Address National Weights Meet

State Dairy and Food Commissioner, J. Q. Emery, who is also ex officio state superintendent of weights and measures, will attend the national conference of weights and measures officials to be held at Washington, D. C., May 26-29. He is on the program for Monday, May 26. The subject of his paper is, "Maintenance of Accuracy of Scales in Creameries."

Property Owners Want Paving Held for Mains

Property holders on Whittier st., between Lake Drive and Lakeside st., which is included in the 1924 paving program, have petitioned the common council to omit this paving this year on the ground that mains should be laid first. The petition will be heard at the next meeting of the council.

Merrimac Girl Winner of National Essay Prize

MERRIMAC, Wis.—Amelia Thurrow, daughter of Mr. and Mrs. Paul Thurrow of this village, and a pupil at the Merrimac schools, has been awarded a prize for an essay on "Why Auto Camping Has Become a Popular Recreation" in a nationwide contest conducted by the Prentiss-Wabers Stove Co., Wisconsin Rapids.

Local Rotarians Will Be at Stoughton Ceremony

Several Madison Rotarians will go to Stoughton Thursday night when the new Rotary club at that city will receive its charter. Definite arrangements will be made at the meeting Thursday noon.

MARINETTE—The Rev. E. H. Vaissere, pastor of St. Joseph's church, left Tuesday night for a three months' vacation trip to Europe.

Clean Movie Plea to Go to National Meet

McWilliams' Resolution Will Be Addressed to Will Hays

A resolution condemning the filming of salacious stories which have been barred from public libraries, which was introduced by F. J. Mc Williams, manager of the Fischer's Madison theater here, and adopted by the Motion Picture Theater Owners of Wisconsin at a meeting in Milwaukee two weeks ago, will be presented at the national convention of theater owners in Boston May 27-28, it is expected.

The resolution is directed to Will Hays, motion picture dictator, and to motion picture producers.

Mr. Mc Williams' introduction of the resolution followed agitation on the part of Madison club women against immoral plays.

Mr. Mc Williams is a former president of the state theater owners' organization and is now a director.

Athletic Field Plans Up at Friday Meeting

Plans for rthe Breese J. Stevens athletic field will be submitted to the special council athletic field committee for approval at a meeting called for Friday night at 7:30 in the office of the city engineer, it was announced Wednesday by Ald. D. C. Sulivan, chairman of the committee.

Paul H. Graven, director of the Madison Vocational school, and member of the committee, has had supervision of the plans and their drafting. Two tentative plans have been prepared and will be presented to the committee by Mr. Graven.

Pumpkin Hollow Club to Hold Program On Friday

The Rev. O. J. H. Preus, De Forest, and Dr. Oliver Nelson, Madison, will be the principal speakers at the monthly meeting of the Pumpkin Hollow Community club at the community school on highway 10, eight miles northeast of Madison, Friday night.

Agnes Hansen, Pumpkin Hollow, will sing. Rev. Preus will also sing solo selections. Pupils of the advanced grades of the school will give two dialogues.

State Market Body Acts In Gasoline Probe

Send Questionnaires to All Companies In State

Prices paid by dealers for present gasoline gross margins, net profit per gallon, and other figures and facts are sought by the department of markets in schedules submitted to all oil wholesalers in Wisconsin in an effort to determine whether gasoline prices in the state are justified or a reduction is warranted.

Inquiry is only made into the number of drive-in filling stations operated by each company, number of gasoline retailer's pumps and premises leased, and number of pumps installed free or at nominal rental.

The schedules call for answers to specific questions upon points covered generally in a communication addressed to all oil jobbers on Monday.

Atty. Gen. Herman L. Ekern, in a letter to Commissioner of Markets Edward Nordman, requested such action and pointed out that the operating margin of dealers appeared high, in view of the fact that crude oil and refinery prices were weakening.

Sergt. Lochner Reported Recovering at Hospital

Michael Lochner, police desk sergeant who underwent an operation recently was reported to be improving.

MEDFORD—E. L. Urquhart, an old member of the Taylor county board, was elected chairman of that body by acclamation. E. H. Schueppe was elected vice chairman.

Stop and Think

This Means You

Before you enroll in any other school, get the facts. No matter what you now are or where you live, you can be a big success. The big part of it all is, that any man, woman, boy or girl, who is able to read, write and think can make good. All the secrets of success can be summed up into one word—try. If you have the backbone to try, let us raise you out of the "dub" class.

The Harvard Tutoring School is a modern Home Study Institute on scientific basis, conducted exclusively by Harvard men. Our modern and concentrated College—Business, technical and industrial courses start you up higher and move you up faster. We will prepare you conscientiously to hold your own where competition is keen. You will not lose a single working hour, just let us bring you up during your spare time and you will not get into a blind "alley" where you will have to drudge away at poor pay throughout a long lifetime. It costs you nothing but a stamp to inquire—do it today, it is the shortest and surest way to success. Harvard Tutoring School, 5 Boylston Street, Cambridge, Mass.—Adv.

Thos. Amlie Is Given Place At Cleveland Meet

Thomas Amlie

The National Committeeman from each state has been asked to appoint two ex-service men who will be active doorkeepers at the Republican National Convention June 10th at Cleveland.

A. T. Rogers, Wisconsin member has appointed Thomas Amlie of Eau Claire and V. A. Valiquette of Bruce.

Mr. Amlie was in the Aviation Service during the war, is a University of Wisconsin man and is now a member of the firm of Ingram & Amlie, Lawyers, of Eau Claire. Mr. Valiquette is a thirty-second division man. He is publisher of the Bruce News Letter.

Carrying Matches May Cause Skin Eruptions

"Carrying matches in one's pockets is a bad practice that causes skin eruptions in many cases," said Dr. Otto H. Foerster, Milwaukee skin specialist, who spoke to members of the Dane County Medical association at the monthly dinner at the university Y. M. C. A. Tuesday night.

Dr. Foerster emphasized the importance of taking care of slight wounds as a preventive of skin lesions. Exposure to the sun on the first few warm days of the summer may cause crusts or scabs on the face and hands. The use of drugs in laxatives and other medicines sometimes occasions skin eruptions.

Prof. D. W. Mead, of the hydraulic engineering department of the University, spoke to the association on the subject of "Professional Ethics."

"The young college graduate of today does not enter into his profession with any standard of ethics," said Prof. Mead. "The man who stands for the modern 'square deal,' or the old golden rule, need not bother with a code of ethics."

Elks Will Ballot On Candidates at Meeting

Balloting on the admission of seven candidates to the Elks lodge will be conducted at a regular meeting Wednesday night. Those elected to membership will be initiated at the next meeting, May 28.

Vital Facts For Women

Sooner or later almost every woman is brought face to face with the fact that she is a victim of some weakness or ailment peculiar to her sex. It may be the young woman suffering from pain or irregularities, a mother who has brought on some weakness or displacement from overwork, or the middle aged woman passing through the most critical period of her life. For each of these trying periods Lydia E. Pinkham's Vegetable Compound has proved the greatest boon ever given to women, and there are women living in every town and city in the country who testify to its value.—Adv.

Underwood Is Out of Kentucky Primary Race

LEXINGTON, Ky. —Withdrawal of the presidential candidacy of Sen. Oscar W. Underwood of Alabama from the prospective contest with William G. MacAdoo for the Kentucky delegation in the state Democratic convention today was announced by Underwood managers.

"In the interest of party success" was the reason given.

HURLEY—The Rev. Axel Peersen of Ironwood will be the speaker at the father and son banquet to be held at the Hurley Presbyterian church on Monday.

Man when most alive to his physical condition is only 25 per cent conscious of what his body is doing, scientists say.

Judge Makes Erroneous Prediction Regarding Lawyer

"About one clean shirt is all I thought he would ever wear. He had fallen away to a mere shadow. He was as yellow as saffron and often doubled up with pain. Doctors continually gave him morphine and were about to operate for gall stones. Mayr's Wonderful Remedy quickly restored him to perfect health again." It is a simple, harmless preparation that removes the catarrhal mucus from the intestinal tract and allays the inflammation which causes practically all stomach, liver and intestinal ailments, including appendicitis. One dose will convince or money refunded. At all druggists.—Adv.

With Interest!

"What were you asking the conductor about, this morning, Bill?"

"Well, you see, George, I heard Ed Smith telling how he saved money riding the street cars and banked what he saved. Well, I thought that was a good idea, but I'm going him one better. I'm saving money riding these cars, too, but I'm going to invest right in the cars. How's that for an idea? Then every time I drop a check into the slot, why, I'm helping earn dividends for myself. Looks like a mighty good investment to me. Now when you put money into these Madison Railways, you can see just where your money is. You can pay as you save, too. Pretty good feature. 7% preferred stock. Dividends 2 times a year. I was getting some applications from the conductor—he knows all about it. And what makes it look good to me is this—all the motormen and conductors are investing all they can in it, and they must know what they're doing! Yes, it's about as good a buy as you'll find, and it's certainly a safe one!"

Sharratt's Big Piano Sale

Continues Thu., Fri., Sat.

These unusual piano bargains are moving fast—pick out yours today.

Kimball Grand, used	$178.00
Kimball Upright, used	59.00
Emerson Upright, used	67.50
New Upright	210.00
New Player, $600.00 value	345.00
Warfield, used	60.00

Thursday Special

Brand New Player Piano, $600 values, at $345

Terms as Low as $5 Per Month

H. F. Sharratt Storage Co.

New Fireproof Warehouse and Salesroom

605 University Ave., First Floor

FEEL LIKE DIFFERENT PERSON IN 14 HOURS

Hurried and improper eating, nervous worry and lack of exercise clogs intestines and weakens the Liver. Self Neglect and the use of "so called" mild stimulants aggravate this condition and makes matters worse The result is Self Poisoning. No longer can your liver do its work properly—and your health breaks down.

That's why you wake up dull and tired—tongue coated—bad taste and offensive breath. That's why you often suffer from loss of appetite, bad digestion, gas on sour, weak stomach, constipation and a general run-down, nervous condition of the whole system.

Make this test! Cleanse and tone your liver and bowels with Dr. Thacher's Liver & Blood Syrup. Put your stomach in condition—soothe your tired, overtaxed nerves, brace up your system, send purer, healthier blood coursing through your veins—and feel like a different person in 14 hours, or less. You, too, will be satisfied, as others have, or no cost.

Dr. Thacher's is sold and recommended by Chas. H. Naffz, 2 stores, Fair Oaks Pharmacy; Keefrey's Drug Store, The Luckey Pharmacy and Ott's Pharmacy in Madison; Falk's Drug Store and Scheldrup's Pharmacy in Stoughton; F. S. Drake in Black Earth and by leading druggists in every city and town.—Adv.

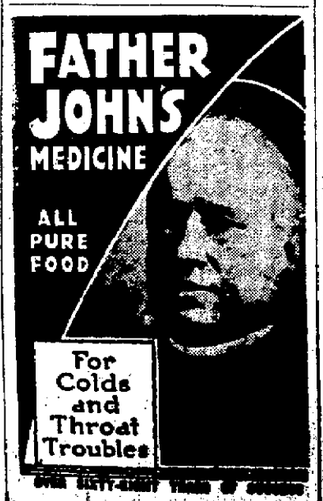

Menges Pharmacy

DR. L. M. TURBIN

Chronic and Nervous Diseases

Hours 10 a. m. to 5 p. m. Evenings 6:00—7:30

Sundays by Appointment

with office in the

Commercial National Bank Building

Room 306 Badger 4934 102 State St.

Read the Radio Program

THE CAPITAL TIMES

Official Paper of the State of Wisconsin

Second Section

VOL. 13, NO. 130 — MADISON, WIS., WEDNESDAY, MAY 14, 1924 — PRICE THREE CENTS

Women Voters Back 8 Hour Day

Norwegian-Americans Plan Big Centennial Celebration For 1925

MINNEAPOLIS, Minn.—Throughout the northwest, where the Norwegian strain makes up a large proportion of the population, the celebration of May 17 of "Constitution Day," sometimes called the "Norwegian Fourth of July," will have unusual significance this year. [illegible] the celebration [illegible] curtain-raiser for [illegible] Norwegian festival [illegible] United States—the [illegible] of the arrival of [illegible] of Norse pilgrims [illegible] will be held at [illegible] June 7, 8 and 9 of next [year].

[illegible] from all parts of the [illegible] gather here.

[illegible] foremost of the visitors [illegible] Crown Prince Olaf of [Norway] who is coming to America [illegible] for this occasion. Dr. [Fridtjof] Nansen, the famous explorer [and] Nobel prize winner, and others of world prominence will be present. There will be athletic contests between Norwegian-American colleges and other institutions and a great pageant depicting the history of the Norse immigrants in America.

[illegible] customary in Minneapolis [illegible] the greatest Norwegian [illegible] new world, to decorate [the statue] of Ole Bull, the great [illegible]. There always [illegible] in front of the [illegible] afterward the celebration [illegible] in the Armory.

Decoration of Ole Bull's statue [has] a double significance. He was [one] of Norway's greatest musicians, [illegible] was an American citizen [illegible] citizenship papers [illegible] about half of his [illegible] this country. He also [illegible] Norway, however, [illegible] of May celebration, [illegible] adoption of the [constitution of] Norway by the representatives [illegible] the people at Eidsvold May 17, 1814.

Norway until that time had been a province of Denmark, and when [illegible] after the Napoleonic wars, Denmark ceded Norway to Sweden as a province, the [Norwegians] declared their independence. As a result of later negotiations, Norway and Sweden became united as equals, but were separated in 1905.

It was on July 4, 1825, that the sloop "Restaurationen" left Stavanger, Norway, with the first pilgrims to America. The sailing date was set because it was the American Independence Day. The immigrants landed in New York penniless. The Quakers raised sufficient money to send them to Orleans County, New York, where they founded the first Norwegian colony on Lake Ontario.

The task before them was a difficult one. Each family secured 40 acres of land, and while the colony did not flourish like others later established farther west, it still survives. In 1836 aother large batch of immigrants arrived and moved on to Chicago.

Late in 1838 another settlement was established west of Racine, Wis., and gradually the northwest became the mecca of the Norsemen.

Statue of Ole Bulle in Loring Park Minneapolis, being decorated by Miss Jennie Dahl, a daughter of Norway, for the annual celebration on May 17.

What U. W. Professors Say About Objectors to War

In connection with the address in the gym tonight of Carl Haessler, U. W. graduate and Rhodes scholar, who was imprisoned as a conscientious objector during the war, several University professors were interviewed today regarding their attitude toward the war objectors. The interviews follow:

Prof. W. E. Leonard, English department:

"I refer you to the concluding lines of the poem, "The Mountain of Skulls" in my volume "The Lynching Bee."

"No League of Peace (the that awhile might save.
If not same law upon each capitol,
Upon each arch and architrave,
Were clearly, deeply carved),
No League or Law will do!
But those despised few
[Of] every land who did refuse each call
The dungeon-chained, the dungeon-starved—
Must be the prophets of the new
Until the few are all!"

Prof. E. A. Ross, of the Sociology department:

"Owing to the necessity of preserving the morale and contentment [of those] drafted in war time to risk [their lives for] their country, the [illegible] C. O.'s in war time [is a complicated] problem and [cannot be solved] by any simple formula. [illegible] difficulty of special [illegible] C. O.'s is much greater [illegible] social radicals who [illegible] their unsupported assertion [of conscientious] objection to war than [in the case of] enrolled members of religious sects long recognized to be [illegible]."

Prof. M. C. Otto, of the Philosophy department:

[illegible] the term Conscientious [Objector]. It implies that the [illegible] is necessarily [illegible]. Perhaps some of [illegible] negative in attitude, [illegible] outstanding characteristic [illegible] people called by that [name is] that they are for something [illegible] something that it takes [illegible] courage to be for, namely [the abolition] of war. In so far [as these men and] women have honestly [illegible] way, loyally [illegible] deepest convictions [illegible] consequences, [illegible] many of those [illegible] higher conception [illegible]. The fact is, [illegible] conscientious objectors, [illegible] moral pioneers."

Percy M. Dawson, of the Medical department:

"No [illegible] would attempt to answer the question, [illegible] as Objectors [illegible] far reaching [illegible] short time and in a few words [illegible] that I offer a few suggestions.

The first [illegible] consider [illegible] how far is the [illegible] justified in opposing the [illegible] of the majority. To those who turn to the Old Testament for suggestion, the answer to this question seems quite explicit that the voice of conscience is the sole seat of authority in all matters of personal conduct. To agree to this would be to justify the honest objector and also the honest inquisitor. So the real problem is not that of the objector but of society.

"If an honest man refuses to conform for conscientious reasons, society will then decide how great a menace he is to its own well-being and what it must do to protect itself. The objector becomes a heretic and must be dealt with in such a way that his heresy shall be suppressed. Now the man who does violence to a heretic in order to suppress his ideas, has a superstitious and unwararnted reverence for physical power. We have centuries of evidence that heresies are not suppressed in that way. So the task of society working with the aid of the appropriate sciences (psychology and so forth) is to discover how to cure this apparent evil. If society fails them the heresy ceases to be a heresy— a phenomenon comon enough in history.

"It appears to me that one of the imporant critics of the intellectual and ethical status of a community is its treatment of those who differ from what it regards as normal pe they criminals, the sick, the insane, the very young, the aged, the economicly inefficient, the supporters of unpopular reforms or unpopular scientific theories or the conscientcious objectors. Judged in this manner where would we stand?"

Road Work O. K.

Commission Approves $25,000 Improvements On State Park Highways

Highway improvements in state parks to cost about $25,000 were approved Tuesday by the state highway commission. Work costing $10,000 will be done at the Door county park, $12,000 at the Interstate Park, and $2,500 at Devil's Lake park. The commission also set hearings on proposed changes in the Lake Mills-Waterloo highway at Waterloo for June 9, and agreed upon a conference with Columbia and Sauk county officials regarding the proposed Merrimac ferry.

Two Conferences Will Be Held By Episcopalians

MILWAUKEE—Two meetings of statewide importance in Episcopal church circles have been scheduled for late in May.

At Racine, May 21 to 23, a conference for diocesan officers of the Woman's auxiliary of the church will be held. May 23 to 25 the Young People's association will hold a week-end conference.

Weather Report

Furnished by U. S. Weather Bureau.

The highest temperature yesterday was 54 at 9 a. m., and the lowest last night was 40 at 5 a. m. The sun sets at 7:13 today. Showers accompany an area of low barometer that remain nearly stationary in the north central states. High barometer with clear, cold weather prevails on the northern plains. Frost and freezing temperature occurred this morning in Montana and western Canada. Cloudy to heavy rains are reported in Louisiana and western Texas.

Sun Yat Sen, President of China, Dead

Chinese President, Hounded By Foes, Had Career of Excitement

(By the Associated Press.)

HONGKONG—Dr. Sun Yat, Sen president of the South China government, is dead.

Few if any statesmen, past or present, have known more ups and downs, more victories and defeats, more loyalty or more treachery than Dr. Sun Yat Sen, the first provisional president of China, frequently called "the Father of the Republic."

Dr. Sun was twice named president, the first time in the fall of 1911, when he was proclaimed the first provisional president of the Chinese Republic, and again in May, 1921, when he was elected president of all China.

He has made his way through China in every known form of disguise. As a coolie laborer a Mandarin, a fisherman, a jinrikisha runner, a soldier, a sailor, and a student he has flitted about the great Chinese nation always hunted and hounded, even when he occupied the high office of president.

Two Dead, Huge Loss In Virginia Flood Area

RICHMOND, Va. — With two known dead, hundreds of homeless and property damage estimated at more than $2,000,000 , relief and survey measures were under way today as slowly receding flood waters from rivers and streams swollen by recent rains laid bare scenes of waste and desolation in the Shenandoah Valley and Piedmont sections of Virginia.

The James river at Richmond wreaked havoc to buildings along the water front.

Open Trial of Death Car Driver

FOND DU LAC, Wis.—Herman Schuland of Lomira, charged with manslaughter in connection with the death of Leona Wagner, 15, on Nov. 24, from injuries received in an auto accident on Highway 15, is on trial in circuit court here. The defense will claim that Schuland was the victim of circumstantial evidence.

Auto Crash Strews Live Wires On Road

GREEN BAY, Wis.—Two telephone poles were the principal sufferers in auto accidents here. At a sharp corner in the city, a pole was snapped off at the ground when an automobile truck collided and on the Cedar Creek road, another pole was shattered and splinters spread for sixty feet, when two cars collided. The latter accident strewed live wires along the road, which were discovered by a fisherman who reported the accident to the Wisconsin Public Service. Co.

Yeggs Flee After Blowing Garage Safe

PRAIRIE DU CHIEN, Wis. — The safe in the Ballantine & Frederick garage here was blown open by burglars for the second time within a year. The yeggmen, after blowing off the door of the safe, fled before they had obtained any booty. Three doors were battered down before the yeggmen reached the office.

PESHTIGO—Fred Alsweger of Grover, died in a Green Bay hospital, following an operation for cancer. He was 49 years old.

Whoozit Contest

(Who is this? Yesterday's Portarit was that of W. J. Bryan).

Ruth Williams, 119 South Lake st., has been guessing correctly most of the cuts which have appeared in the Whoozit contest. She has only missed one. She also fills in the missing features in the drawings and sends them to The Capital Times.

Baby Theft Bares Pathetic Story Of Wife's Deception

Philadelphia's sensational baby-stealing case has developed the pathetic story of a woman who told her husband she would soon be a mother and, in desperation, resorted to kidnapping to make good her declaration. Above is Mrs. Harry Modell happily holding her baby Corina after police had returned it to her, while below is Mrs. Mary De Marco, sobbing in her cell while waiting trial. Under arrest with her is her husband who threatens divorce action as the result of the attempted deception.

Levitan Says Education Is Nation's Need

State Treasurer Addresses Whitewater Normal School

(By the Associated Press.)

WHITEWATER, Wis.—An educated citizenship that will take an active part in state and national politics is one of the great needs of the nation, State Treasurer Solomon Levitan declared in an address before the Whitewater normal school student body here Wednesday.

"Our nation has one of the most difficult problems of citizenship of any nation, because it has a conglomerate people drawn from every land," Mr. Levitan said. "It is to our schools and colleges that we must turn for help in welding the younger generation of these many peoples into the kind of Americans who will do their duty as citizens.

"On our teachers rests the great responsibility of producing an enlightened citizensh.p. The normal schools of the state and nation must take a leading part in preparing the teachers for instructing the younger generations in better citizenship. They must teach America's youth that their govrenment is dependent on their ballot."

Missing Theresa Woman Found In Rock River

MAYVILLE, Wis.—Several hundred pounds of dynamite touched off at the bed of the Rock river Tuesday dislodged the body of Mrs. Herbert Bonnack, 38, Theresa, housewife and mother of four children, who had been missing since early Sunday.

Armed Auto Bandits Hold Up Party of 7

EAU CLAIRE, Wis.—Two armed auto bandits, seven miles west of here on Highway 12 held up a car in which five young women and two men were riding and escaped with all their money and valuables including a diamond ring.

Kenosha Police Take 3 Bandits With $1,200

KENOSHA—Traveling seventy-five miles an hour down Sheridan road the Kenosha police rifle squad Tuesday afternoon captured three bandits who earlier in the day had looted a Racine restaurant of $1,200 in cash taken from the cash drawer.

Reedsburg Boy Is State Typewriting Champion

REEDSBURG, Wis. — Herbert Westphal, senior, Reedsburg high school student, is state typewriting champion. He won the state contest at Whitewater Saturday.

OCONTO — Charles Epawler, 68, chairman of the town of Oconto, died at his home.

Baraboo Man Is Injured In Gas Explosion

Louis Weirich Burned and Cut In Accident

(By Special Correspondent)

BARABOO, Wis.—Louis Weirich, Oak st., was burned and cut about the face and a hole was blown through his upper lip Tuesday when a bolt which he was tightening on a refrigerator at the Norene meat market was blown off by pressure in the gas tank of the refrigerator.

He was removed to his home where he is under medical care.

The 35th annual banquet of the Fortnightly Literary club was held at the Warren hotel. More than fifty members and friends were present. Miss Emma Gattiker was toastmistress.

The program follows:

"Frost Tonight," by Mrs. L. D. Prader; "Variable Winds," Dr. G. W. Snyder; "Thunder Showers," Ralf T. Runge; and "Fair and Warmer," by the Rev. E. C. Henke. Miss Dora Ingraham gave readings. Piano numbers were given by Mrs. H. J. Bohn and vocal selection by Mrs. G. W. Snyder, accompanied by Miss Gretli Gattiker.

The program was arranged by F. H. Horstman, H. J. Steeps, Mrs. R. M. Laurenson and Miss Leila T. Johnson.

Decorations were in charge of Mrs. E. M. Adams, Mrs. H. J. Steeps and Miss Josephine Matchett.

The annual field meet of Sauk County's graded schools was held in Lyons Monday. Pupils and teachers from the following schools were present: La Valle, Ironton, Ableman, Lyons and Merrimac. W. L. Gates, principal of the Lyons school was assisted by the other school principals in arranging the events. J. Murphy, physical education instructor, Baraboo, acted as judge.

The winners of the events were: Victor Goedecke, Merrimac; Daniel Seeley, La Valle; Glen Hyatt, Lyons; Viol Baumgarten, Lyons; Evelyn Edwards, Lyons; Concordia Rose, La Valle; Robert Weitzel, Lime Ridge; Rose Core, Lyons; Norman Carroll, La Valle; Cora Lee, Merrimac; Chloe Clary, Ironton; Harvey Mc Williams, La Valle; Fred Briggs, La Valle; Donald Mather, Merrimac; Emil Schultz, La Valle; Theodore Thomas, Lyons; Russell Goerks, Lyons; Robert Haskins, Lyons, and Viola Watkins, Lilah Alexander, Viola Baumgarten, all of Lyons. The silver cup was awarded to Miss Evelyn Edwards of Lyons for having the highest number of points.

Divorces were granted here by Judge Crosby in circuit court in the case of Maud Huffman against Jacob Huffman; and Mildred Dalling from Vern Dalling all of Baraboo.

Mrs. Herman [illegible]illey of this city, underwent an operation at the Methodist hospital in Madison.

Mrs. N. R. Lockwood, Dane, is spending a few days in Baraboo.

Haessler to Speak At 'U' Tonight

Dr. Percy M. Dawson to Introduce Anti-War Sueaker

Carl Haessler, managing editor of the Federated Press, a labor news service, will speak on the subject "Resistance to War" at 8 o'clock tonight in the gymnasium. Dr. Percy M. Dawson, assistant professor of physiology will introduce the speaker.

The address will be given under the auspices of the newly-formed Wisconsin chapter of the League for Industrial Democracy, the organizers of which were the officers of the Social Science club who resigned recently as a result of disagreement on the pacifist question.

Dropped From Faculty

Mr. Haessler, a member of the class of 1911, was elected to Phi Beta Kappa and was Rhodes scholar at Balliol college, Oxford from Wisconsin from 1911 to 1914. He was an instructor in philosophy at the University of Illinois from 1914 to 1917.

Because of a statement written on a draft registration card which read "I will not accept service if drafted because I cannot patriotically aprove of the war," he was dropped from the faculty in June, 1917.

Sent To Prison

He refused his uniform when drafted, and was courtmartialled and sentenced to twelve years at hard labor for 'wilful disobedience in time of war." He was in prison at Fort Leavenworth and Alcatraz until August, 1920.

"The stream of war never runs dry," Haessler says. "There are too many springs feeding it. One of the most dependable feeders is the American college. When business interests demand that the war stream swell into a torrent, most college professors and all deans can be relied on to pour their drops into the martial ocean. I favor compulsory military drill in full uniform for all professors throughout the summer session as a prerequisite for a Carnegie pension." Haessler declares.

Six Autoists Fined for Traffic Violations

Six automobile drivers, charged with violating the city traffic ordinance, were arraigned before Judge O. A. Stolen in superior court Tuesday morning and one man, C. H. Miller, failed to answer a charge of violating the arterial stop rule.

F. Fuller was dismissed from a charge of speeding, Raymond Topp was ordered to pay a fine of $5 and costs for parking on the left side of the street, and Elizabeth Hunter, W. Fredericks, Mr. Noble and C. Breeson were fined $5 and costs for violation of the arterial stop ordinance.

Two Automobiles are Taken by Thieves Here

Two cars were stolen in Madison Monday night. Police were notified. The cars taken were a Ford sedan, carrying license No. B-1041, the property of J. P. McDermott, 2605 Stevens st., and a Moon touring car, carrying license No. D-23,700, the property of Ralph Howe, 1330 Emmett st.

Well 12 Completed to Be Turned Over to City

Well No. 12 has been completed and preliminary tests made of the water and machinery. The well will probably be turned into the city water system this week.

Admits He was Drunk; Is Fined $5 and Costs

Stewart Messeh pleaded guilty to drunkenness and was fined $5 and costs by Judge O. A. Stolen in superior court Tuesday morning.

Ripon College Class Of '75 To Hold Reunion

RIPON, Wis.— Keeping in touch with each other by means of a round robin letter each year for a period of almost 50 years has been the experience of members of the graduating class of Ripon college in 1875.

As a climax to this remarkable "chain of friendship" episode in that class, its surviving members will hold a reunion in June 1925 at Ripon college, commemorating the fiftieth anniversary of their graduation.

Here is the roster of the original '75 and their addresses:

Carroll Atwood, Madison; Rosena Emma Batson, (deceased); John W. Hargrave, St. Petersburg, Fla.; Silas H. Hillman, Lyle, Wash.; Mary Emily Harris, Northfield, Minn.; Lyman H. Warner, Lincoln, Neb.; Kossuth K. Keenan, Milwaukee; Mary A. Mc Assey, (deceased); Albert J. Miller, Logan, Ia.; John W. Pinch (deceased); Pearce Pinch, Glendale, Md.; Adelaide A. Sargent, Mayfield, Mich.; Jean Caroline [illegible], Minneapolis, Minn.

Billy Sunday, Ill, On Way To Mayo Hospital Today

BILLY SUNDAY

(By the Associated Press)

CHAMPAIGN , Ill. —The Rev. Billy Sunday passed through here today on his way to Rochester, Minn., from Memphis, Tenn., for treatment. He had passed a fairly comfortable night, and his temperature was almost normal when he arrived here. His general condition was somewhat improved, and he was standing the trip well.

While no official announcement was made as to the nature of his illness, it is understood that he is suffering from kidney trouble.

Mr. Sunday was taken ill on Saturday and his condition became so serious as to bring about a decision to take him at once to the Mayo hospital.

The journey is being made aboard a special car. He is accompanied by Mrs. Sunday, his daughter, Mrs. M. P. Haines of Sturgis, Mich., his physician, Dr. R. L. Sanders of Memphis; R. L. Peterson, a member of Mr. Sunday's staff, and a nurse.

Hughes Denies Hand In Sale of Steamship

Did Not Appear for Former Owners of Martha Washington, Claim

(By the Associated Press)

WASHINGTON—Secty. Hughes today declared to be "absolutely false" the statement that he "had anything to do with the sale of the steamship 'Martha Washington' to its former owners by the shipping board."

In a statement prompted by the reading of correspondence before the house shipping board investigating committee, in which Secty. Hughes was said to have appeared for the former owners before becoming secretary of state, Mr. Hughes declared he had nothing to do with the subject since he entered the cabinet.

Belleville Officer Says Viney Admitted Drinking

Reiterating statements made in the preliminary examination of Willie Viney, Belleville, on trial in superior court before a jury on a charge of failing to give assistance after striking and severely injuring Rowland Shepherd, 75, retired farmer, at Belleville on the night of Apr. 17, Frank Willoughby, Belleville marshal, declared on the witness stand Tuesday, that Viney had admitted driving past the scene of the accident at the time Shephard was injured but denied running into the man, claiming he thought he had struck a rock.

Willoughby testified that Viney also ha dadmitted, after being placed under arrest, that he had been drinking.

Rowland Shephard has returned to his home in Belleville.

Boy's Confession Solves Five Bicycle Thefts

EdwardSchyski, pleaded guilty to steading a bicycle when he was arraigned before Judge O A. Stolen in superior court Tuesday morning and later testified against a 15-year-old companion charged in juvenile court with a similar offense. Five bicycles, said to have been in their possession, were taken by police Monday afternoon when they were arrested by Detective Jesse Smith.

Well Yields 1,300 Gals. of Water Per Minute

Tests of well No. 12 conducted by L. A. Smith, superintendent of the water department, Monday exceeded the expectations of the department officials when a pumping rate of 2,000,000 gallons a day was found.

This rate, 1,300 gallons per minute, was in excess of the estimate by 100 gallons.

Vote Honor Resolution to Late Prof. Griffith

A resolution in honor of the late Prof. Ira S. Griffith, chairman of the department of industrial education and applied arts, who died [illegible] was voted by the faculty of the University of Wisconsin [illegible].

Resolution Asks School For Citizens

Women Indispensible to Industry, Says Mary Anderson

The fourth annual convention of the Wisconsin League of Women Voters adjourned at noon on Wednesday following the election of officers, the report of the treasurer and the chairman of the budget committee; the adoption of six resolutions and an illustrated address by Miss Mary Anderson, director of the Women's Bureau of the department of labor, on "Women in Industry."

Resolutions adopted by the convention were:

First, favoring an eight hour day and the support of the organization for the present laws.

Second, reaffirming their faith in the constitution of the United States.

Third, favoring the entrance of the United States into the World Court of International Justice as recommended by former President Harding and President Coolidge and asking Senators La Follette and Lenroot to vote for this action.

Fourth, favoring the establishment of training courses in citizenship for children in the schools and especially the grade schools.

Fifth, extending thanks to the women of Madison, the Woman's club, the Dane County chapter of the league and the press of the city for co-operation in making the convention a success.

Sixth, favorinb the extended care and training of physically and mentally handicapped children so that they may be able to care for themselves.

There was no debate on any of the resolutions which were unanimously adopted.

Mrs. Harry E. Thomas was elected president of the league.

Other officers chosen were:

First vice president—Mrs. Henry M. Youmans of Waukesha.

Second vice president—Mrs. Willard G. Bleyer of Madison.

Third vice president—Mrs. Ida Schell of Milwaukee.

Fourth vice president—Mrs. W. Z. Stuart of Neenah.

Treasurer—Miss E. E. Thomas of Delafield.

Recording secretary—Miss Helen Moore.

Corresponding secretary—Mrs. Alex H. Bauer of Milwaukee.

Directors at large—Miss Zona Gale of Portage; Mrs. William Stark Smith of Milwaukee.

There are 8,500,000 women working in the United States, according to the figures read by Miss Anderson in her talk on women in industrial life. The number of married women engaged in gainful occupations is becoming more each year and in this tendency we are facing a great danger of undermining the health of future generations.

The 1920 census figures, Miss Anderson said showed that:

Over 8,500,000 women are working in remunerative positions outside the home.

One out of every five women is a wage earner.

One out of every five wage earners is a woman.

Over 4,000,000 women are working in producing and distributing trades.

There are 2,000,000 married women in industry.

An increase of 40 per cent in married women working in manufacturing and mechanical industries in the last decade.

"According to the present economic organization of the country," the speaker summarized, "Women are indispensable to the industrial world and the industrial world is indispensable to women in their struggle to earn a living."

Mrs. William Kittle, Madison, praised the work of the Wisconsin industrial commission in refusing the request of the mercantile interests of the state who wanted to loosen the regulations so that women could work 10 hours on Saturday.

"The condensaries of the state have now asked for longer hours for their women employes and the commission is studying the demand," she said. "I do not know what their decision will be but I think this organiaztion should support them for the splendid work that they have already done."

Blaine Explains Taxes.

More than fourteen times as much money is collected in taxes from personal and real property than is collected from incomes in the state of Wisconsin, according to figures presented by Gov. Blaine yesterday afternoon.

"The inequality of taxation in the state is apparent when real and personal property, amounting to $270,000,000 pays a total of $96,000,000 in taxes, while the total taxes on incomes amounting to $368,000,000, is only $7,000,000," declared the governor.

Gov. Blaine said that out of an average tax total of $115,000,000 collected in the state, only $1,700,000 is spent on administration. The amount of money spent on education was stressed by the governor.

"Education requires an average yearly expenditure of $60,000,000. Nine-tenths of this sum comes out of the public treasury, and the other $5,000,000 is money accrued from the payment of tuition fees and incidentals," he said.

Declaring that a tax on gasoline will not provide a remedy for the [illegible]

(Continued on page [illegible])

Demetral-Meyers, Parelli-Olson Meet In Double Mat Card Tonight

Turner Hall Scene of Action At 8:30 Tonight; MiddleweightChampHere

All Wrestlers In Good Condition and Ready for Close Matches

By HANK CASSERLY

Tonight at 8:30 one of the greatest treats Madison wrestling fans have ever been given the opportunity of witnessing, will be staged at Turner Hall.

A toss of the coin will decide which match will have precedence on the card. Both matches are of major interest, and the small detail of which is to do their stuff first is of no particular interest to the fans. Tickets for the fights have been going fast, but there are a few choice seats left.

Joe Parelli, middleweight champion, changed his training quarters on Monday in Chicago from the Arcade to the Mullen-McGoorty gym, fearing that Johnny Meyers would learn his stepover toe hold and others of his bag of tricks. Parelli is to meet Meyers at the Coliseum on May 20 in a finish match.

Yesterday Parelli put in over an hour on the mat with three different wrestlers and covered over five miles on the road in the morning.

Meyers put in a strenuous day at the Arcade, when he pulled and tugged with Jack Linow for nearly an hour. Johnny realizes he has to do some mighty hard work to make 158 pounds by 6 o'clock tonight, which is the weight agreed upon, and he is working hard to make this weight.

Walter Olson, the Kansas City bear cat has been doing his training in St. Louis and is in the best condition of his career. Realizing that on his showing tonight against Parelli, depends his future ability as a drawing card. Walter is bending every effort to make the grade.

Demetral polished off his training yesterday with a 10 mile cross-country run and a small amount of work on the mat with two local boys. "Jimmy" is in wonderful shape and Meyers is in for a tough evening.

The Standings

American Association

	W.	L.	Pct.
Indianapolis	15	10	.600
Kansas City	14	10	.583
St. Paul	13	11	.542
Minneapolis	12	12	.500
Louisville	11	12	.478
Milwaukee	9	11	.450
Columbus	10	14	.417
Toledo	8	12	.400

American League

	W.	L.	Pct.
New York	14	7	.667
St. Louis	12	10	.545
Boston	10	9	.526
Detroit	11	10	.524
Chicago	10	10	.500
Washington	11	12	.478
Cleveland	10	11	.476
Philadelphia	6	15	.286

National League

	W.	L.	Pct.
Cincinnati	15	7	.682
New York	14	9	.609
Chicago	15	11	.577
Brooklyn	11	12	.478
Pittsburgh	11	13	.458
Boston	8	11	.421
St. Louis	9	13	.409
Philadelphia	6	13	.316

TUESDAY'S RESULTS

American Association

Toledo at Milwaukee, no game, rain.
Kansas City 6, Columbus 4.
St. Paul 8, Indianapolis 4.
Louisville 7, Minneapolis 3.

American League

Cleveland 3, Philadelphia 2.
Chicago 7, New York 5.
Washington 6, Detroit 3.
St. Louis 5, Boston 3.

National League

St. Louis 8, New York 3.
Cincinnati 4, Philadelphia 3.
Pittsburgh 5, Boston 1.
Chicago 3, Brooklyn 1.

WEDNESDAY'S SCHEDULE

American Association

Toledo at Milwaukee.
Columbus at Kansas City.
Indianapolis at St. Paul.
Louisville at Minneapolis.

American League

Chicago at Boston.
Cleveland at Washington.
Detroit at Philadelphia.
St. Louis at New York.

National League

Philadelphia at Pittsburgh.
Boston at Cincinnati.
New York at Chicago.
Brooklyn at St. Louis.

Sig Splashers Take Fraternity Relay

In the inter fraternity relay in which six teams competed the Sigma Chi team took first place and Alpha Kappa Lambda took second. The Sig Chi team did not have any stars such as Erv. Gerber, who swam an exceptional race for his team, and Czerwonky, who also helped his team greatly.

The relay was a four man event, each man swimming 40 yards. The race was run on a time basis, the winners making 1:04.4-5 and second place team 1:27.1-5.

The men on the winning team were Aitken, Butler, Monihan, and Gilbreath. The team was well balanced as no man lost any ground but held on to his position. Gerber was anchor man for his team and it was due to the race he swam that his team took second.

There will be two cups awarded. Several teams dropped out at the last moment so that it will not be necessary to give out more.

Maroons Drop Big Ten Battle to Purdue, 12-6

CHICAGO — Purdue university defeated Chicago in a western conference baseball game here on Tuesday, 12 to 6. It was Purdue's second victory of the season over Chicago. Score:

Purdue .....103 100 232—12
Chicago .....200 000 400— 6

Batteries: Campbell and Bass; Gudins, J. Howell and R. Howell.

Read Capital Times Want Ads

America Should Win Minus Tilden, Says W. Johnston

(By the Associated Press)

SAN FRANCISCO—Even though William T. Tilden II, national tennis champion, is not a member of the United States Davis Cup team, the American team should retain the trophy this year, William M. Johnston, second ranking player in the country declared here today.

"There is no reason why we should lose the Davis Cup," he said. "Tilden's resignation from the team has lessened our chances somewhat but the rest of us can work just that much harder and I think we should win even without Tilden."

Quad Meet to Draw Record Entries Here

Flashes From Four Universities Compete at Randall Saturday

Entries from Chicago and Northwestern for the quadrangular track meet which will be held at Camp Randall on Saturday, May 17, were received at the gymnasium yesterday afternoon. Ohio State's entries are expected to be in the hands of athletic officials today

Although Chicago and Northwestern have decided which trackesters will compete here on Saturday, tryouts are still being held to determine the men who will represent Wisconsin.

Brickman, McFarlane, Jones, Bourke, and Frieda can be counted upon as sure point winners for the Maroons. Brickman will compete in the 100-yard and 220-yard dashes, 120-yard low hurdles and 220-yard high hurdles, and broad jump, while McFarlane will also run the sprints.

Frieda, who ranks as one of the best weight men in the conference, will throw the discus and javelin. Jones will participate in the hurdle events, and Rourke has entered the distance runs.

With Calhoun, Martin, Kahn, Loveland, and J. Davis in the running events, Northwestern has a quintet of fast cinder path men. Beard high jumper, Bouschor, pole vaulter, and Magnuson shot putter, are other members of the Purple team who have made good marks in their events.

Wisconsin's weight men are going through a week of intensive practice. In the Minnesota dual meet, the weakness of the Badger discus, javelin, and hammer throwers was evident, while improvement must be shown in the hurdle races if Wisconsin expects to place in this event.

Badger Golf Team Trims Minnesota

The varsity golf team defeated Minnesota by a count of 15-7 at Minneapolis Monday despite the unfavorable weather conditions. Rain and hail poured down during a great part of the match but the team played through it all to a victorious finish.

Captain A. B. C. Bock '24 and Harry E. Spear '26 tied for low score with 159 strokes over the total of 36 holes. Both men played exceptional golf throughout the match and are rounding into good condition. The Minnesota men played well but couldn't equal the pace set by the Badgers.

Jim Meets Meyers Tonight

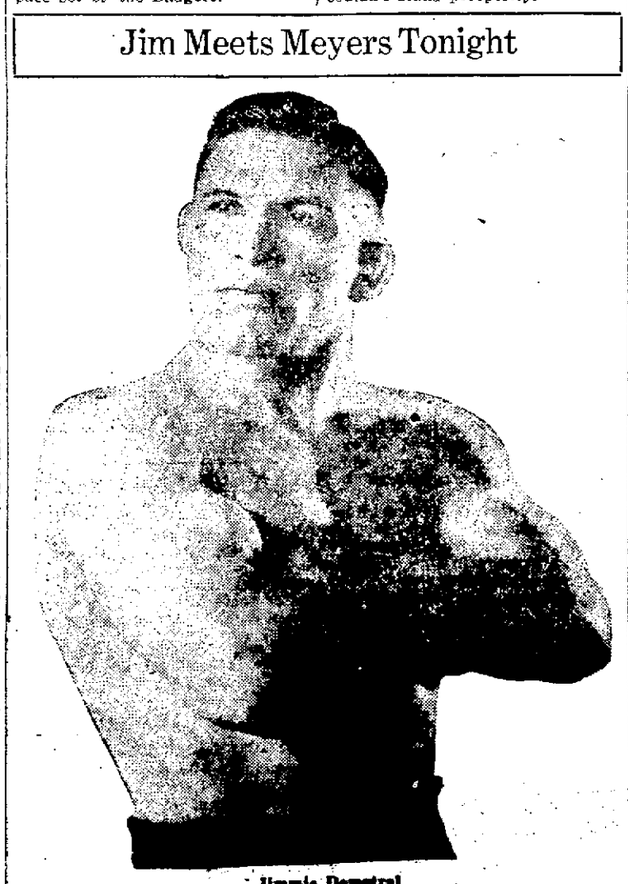

Jimmie Demetral

BARNEY GOOGLE AND SPARK PLUG—Barney's Getting a Party Under Way

By De Beck

If It's Muddy Watch Him

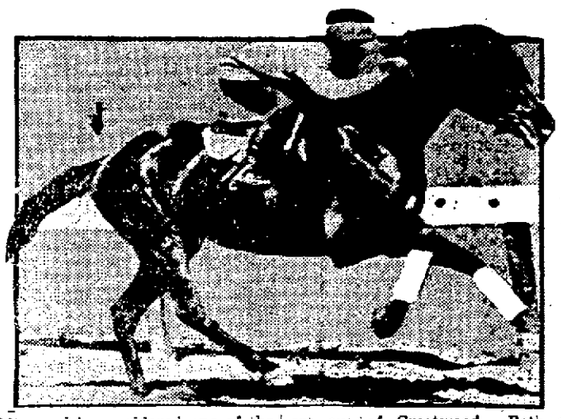

Altawood is considered one of the best bets next Saturday if the track happens to be muddy. Mud is his steady diet. He is by Master Robert out of Crestwood. Both sire and dam are well known mud revelers.

OpeningGames In Ind. League Show Ability

Reque, Burgess Hurler, Stars In 10-4 Win; F. R. A.'s Take 8-0 Game

The opening games of the Madison Industrial League played last night resulted in victories for Fraternal Reserve association and Burgess Battery.

The Fraternal Reserve team defeated the Lutherans at Kipp Field by a score of 8-0 in a well played game. The F. R. A. team laid down a barrage of base hits, while the Lutherans were helpless before the F. R. A. pitcher. Batteries for F. R. A., Travers and Kurth, for the Lutherans, Erickson and Hoiby.

The strong Burgess Battery nine walloped the Badger State Shoe team by a score of 10-4. Burgess appears to be the class of the teams in the league so far.

The pitching of Rique a lanky southpaw, who occupied the mound for the Burgess nine, featured the game. He held the strong Shoe team to a few scattered hits and his control was perfect. Batteries for Burgess, Reque and Mergen, for Shoes, Andrews and Burmeister.

The next games on the schedule are to be played Friday, May 16, when the Guardian Life play the Pilgrims at Kipp Field and the Post Office plays the Forward club at Tenney Park.

Star Jockey Is Out.

Steve O'Donnell, next to Ivan Parke, the year's outstanding jockey sensation, may not get a chance to show his skill in the east this summer. Steve got in bad during the Tia Juana meet, was "set down" and had his license withdrawn. He couldn't stand prosperity.

Carpentier And Manager Face Legal Obstacle

Gibson, Tunney's Mgr. Claims French Fighter's Services

(By the Associated Press)

CHICAGO— Georges Carpentier, French light heavy-weight who arrives here today from New York, plans to begin preliminary training at once for his bout May 31, with Tommy Gibbons at Michigan City, Ind., providing legal obstacles, threatened by Billy Gibson, Gene Tunney's manager, who claims a prior right to his services, do not interfere.

The French fighter with Jack Curley, his American manager, took a train for Chicago at New York yesterday after being met on his arrival from France by Gibson, Tunney and their attorneys.

Gibson declared the matter is in the hands of his attorneys and that Tunney and himself would fight to protect their interests.

Carpentier plans to spend several days here in light workouts and gym work before beginning intensive training for the match at his Michigan City camp.

Meanwhile Tommy Gibbons, who has been training at Grand Beach, Mich. comes to Chicago today to referee elimination bouts in the sixth corps field area to determine boxers to compete in the final olympic trials in Boston next week. The matches will be held aboard the U. S. S. Commodore.

Garvey, Former Grid Star, After Heavyweight Title

CHICAGO — Eddie Garvey, star tackle of the Notre Dame football eleven in 1920 and 1921, will make a bid for ring fame in the open air arena at Aurora on May 22. It was announced tonight that he will be matched with a formidable opponent.

Garvey, weighing 235 pounds and standing 6 feet 1 inch, hopes to develop into a leading heavyweight. He has just passed his twenty-fourth birthday and has been in training in private for several months.

Bud Taylor, Terre Haute bantamweight, and Connie Currie of Sioux City, Ia., will meet in the main bout on the program.

W. A. A. Announces Final Swim Honors

In the annual tryouts for W. A. A. Swimming honors, the following girls received 50 points: Florence Blackmore '26, Harriet Graham '26, Elizabeth Kuenzli '27, Minna Lauter '26, Ernestine Renzel '27, Helen Rohrer '26, Elizabeth Shepard '26, Marcella Steel '27, Marion Streng '26, Venus Walker '25.

Helen Wills, Tennis Star, Sails for Europe

NEW YORK—Carrying the hopes of America for victory in the English championships and Olympic games, Helen Wills, California school girl and National tennis champion sailed early today on the Berengaria with her mother.

Before leaving the champion worked in final practice on the courts of the West Side Tennis club.

U. W. Man Writes Five Arithmetic Text Books

A set of five books, entitled "Drill Book in Arithmetic," by Prof. Frank L. Clapp, of the university, will be published early next fall, for use in five school grades, beginning with the fourth grade.

Babe Pounds 8th Homer But Yankees Lose

Macks Lose 12th Game In Row as Cleveland Cops Again

(By the Associated Press.)

NEW YORK — Chicago broke New York's winning streak on Tuesday, defeating the Yankees, 7 to 5. Falk twice hit home runs for Chicago with Sheely on base. Ruth hit his eighth home run of the season. Collins and Hooper made sensational catches and the Chicago team made five double plays.

Macks Lose 12th Straight

PHILADELPHIA — Cleveland made a clean sweep of the series with Philadelphia on Tuesday, winning the final game, 3 to 2. It was Philadelphia's twelfth straight defeat. The contest was a hurling duel between Shaute and Harris with hits scarce on both sides. Stolen bases were largely responsible for all of the Cleveland tallies.

Griffs Tame Tigers

WASHINGTON, D. C.— Detroit on Tuesday suffered its second defeat of the two game series here when the locals won 6 to 3. Mogridge outpitching a trio of visiting hurlers. His only bad inning was the seventh, when three pinch hitters, Haney, Woodell and Kerr, got singles in succession.

Boston Loses 5 to 3.

BOSTON — St. Louis defeated Boston, 5 to 3, here on Tuesday. The victory was Pitcher Danforth's fourth successive win of the year. The Browns' tallied thrice in the sixth. Ehmke walked Williams and McManus, and both scored on Jacobson's triple, the latter crossing the plate also when Wambsganss threw the relay into the dugout.

Cubs Bump Robins

CHICAGO —Vic Keen, Collegian twirler of the Cubs, allowed only three hits, two of which were made by Fournier, while four of Chicago's hits off Decatur came in one inning, which enabled the locals to defeat Brooklyn, 3 to 1, in the final game of the series. The game was played in an hour and fourteen minutes.

Pirates Beat Braves

PITTSBURGH —The Pirates hit timely behind Cooper and Pittsburg took the final game of the series from Boston, 5 to 1 on Tuesday. Marquard started for Boston but was relieved after the first four innings. Benton and Yearin finishing the game. Traynor hit a home run and Grimm made a triple and a double.

Reds Still On Top

CINCINNATI— Cincinnati came from behind to hold the lead in the National league race by winning from Philadelphia, 4 to 3, scoring the winning run in the last half of the ninth inning after one man was out. Mays held the Phillies to six hits, three of which were bunched in the second round, where the visitors scored two runs. Hubbel pitched well in the early innings but two of his three passes were costly.

Cardinals Again Cop

ST. LOUIS— The St. Louis Cardinals made a clean sweep of their four game series with the New York Giants by winning on Tuesday, 8 to 3. Baldwin replaced Bentley in the fifth when the Cardinals bunched singles and walks for five runs. Haines not only pitched well, but got three hits in four times at bat.

Weekly Scores

AMERICAN LEAGUE

	M.	T.	W.	Mid wk.	T.	F.	S.	Ttl Rns
Chicago	*	7	..	..	..	..	..	..
Boston	*	3	..	..	..	..	..	..
Philadel.	*	2	..	..	..	..	..	..
Cleve'nd	*	3	..	..	..	..	..	..
Was'ton	*	8	..	..	..	..	..	..
Detroit	*	3	..	..	..	..	..	..
N. York	*	5	..	..	..	..	..	..
St. Louis	*	5	..	..	..	..	..	..

NATIONAL LEAGUE

Chicago	3	3	..	..	..	..	..	..
Boston	*	1	..	..	..	..	..	..
Philadel.	1	3	..	..	..	..	..	..
Brook'yn	7	1	..	..	..	..	..	..
Cinc'nati	4	4	..	..	..	..	..	..
St. Louis	5	8	..	..	..	..	..	..
Pittsb'g	*	5	..	..	..	..	..	..
N. York	3	3	..	..	..	..	..	..

AMERICAN ASSOCIATION

Toledo	8	*	..	..	..	..	..	..
Columb's	4	4	..	..	..	..	..	..
Louisv'le	5	7	..	..	..	..	..	..
Ind'polis	3	4	..	..	..	..	..	..
Milw'kee	5	*	..	..	..	..	..	..
K. City	3	6	..	..	..	..	..	..
St. Paul	3	6	..	..	..	..	..	..
Min'polis	4	3	..	..	..	..	..	..

*No game.

Hank Casserly's Column

The Madison Blues are negotiating with the Elks baseball team of Chicago for games the 28 and 29 of June. This team is one of the strongest in the country and would be a big drawing card. Runge with the Chicago White Sox, three years ago as a first baseman, and Bergholtz last year with the Philadelphia Nationals, as a third baseman, are two of their most outstanding stars. To bring this team here would be a big expense to the local club, but they have been promised hearty cooperation by the Madison Elks lodge, and with this aid may see their way clear to bring the Chicago Elks here.

* * *

Manager Lenahan, of the Blues Twin City management which exhas a signed contract which with the pressly forbids the use of Happy Felsch, former White Sox player, in either next Saturday's or Sunday's game. This will dispel any doubt in the minds of the local fans, many of whom were afraid that Nigbar would use Felsch on his home grounds. It looks as if Happy were about through in so far as competing against the Blues is concerned.

* * *

Felsch's attitude, his remarks and actions while Jimmy Dodge, one of the whitest men that ever donned a ball suit, was on the mound Sunday did not endear himself with the Madison fans who are nothing if not lovers of clean sport.

* * *

One of the greatest wrestling cards ever staged in Madison will take place tonight at Turner Hall when Jimmy Demetral meets Johnny Meyers and Joe Parelli takes on Olson. Fans know the relative merits of both Demetral and Meyers too well to need any further comment as to their respective merits. Suffice to say that never before have the followers of the mat game had an opportunity such as this will be.

* * *

If Demetral succeeds in throwing Meyers, Madison is assured a match between Jimmy and Parelli for the world's middleweight crown, some time this Summer. This match when held, will be at Monona Park and sport followers from all parts of Wisconsin as well as from nearby states, will flock to this match.

* * *

Parelli will have no easy time with this man Olson if reports of his prowess are to be believed. In and around Kansas City, his home town, Olson has been pinning all comers with monotonous regularity, and from all indications Joe is in for a busy evening.

* * *

Demetral has been working out in Madison for the past two weeks, the other mat artists will arrive Wednesday noon from Chicago where they have polished off their training. All men are reported to be in the pink of condition, as they certainly will need to be to stand the grueling battle.

* * *

The University of Chicago will journey to Japan in the early fall, A. A. Stagg Athletic director having accepted the invitation of Waseda university to play them and other schools in the Orient. Chicago has made three previous trips to the Orient in 1910, 1915, and 1920.

Chicago will have to play better baseball on this trip than they have so far in this year's conference as the Japanese have developed rapidly in this branch of sport.

* * *

The Japs are wonderful fielders but are extremely weak in hitting and throwing. Their pitchers are far below our standards of slab men. Chicago will have plenty of trouble however beating them with this year's conference team which has lost five and won none in their conference games.

* * *

"Mac" Simpkins, sophomore at the University is to be one of the outstanding performers of the Venetian Night program to be staged here this spring. Mac's stunt will be a dive from a 35 foot tower, a stunt in which he excels. This diving will take place at night, with powerful searchlights illuminating the scene in order that the event may be seen from the piers along Mendota's shore. Mac will dive from this platform wrapped in an alcohol soaked swimming suit which will be ignited as he leaves the tower.

The Baltimore Stadium, which is to be the scene of this year's Army and Navy football game, has just been completed. It is a magnificant structure slightly resembling the Yale bowl, only more artistic. The entrances are much larger, and there is more space between the stands and playing field and the distance from the city is less.

* * *

The navy is sure to pick Baltimore as the place of combat every year it is their turn to choose for it is practically in the navy's backyard. It is convenient to Washington, the city more interested in the game than any other. The army may also choose this field as it is in ideally neutral territory.

* * *

While most critics pick the Central and far western athletes to be in the majority in the U. S. Olympic teams the staid old east cannot agree to this and point to fact that the east will have one of the finest fields ever will compete in the eastern trials at the Yankee's baseball park June 7.

* * *

Some of the famous eastern cracks who will compete are Murchison, Clarke, Hussey McAlister, and Herony in the sprints, Driscoe, Woodring, Campbell and Archer in the middle distances, Higgins, Connoly, Shields Kirby in the mile and Romig, Booth, Hennigan, Poyne and Rick in the longer runs.

* * *

Coach Lowman and his baseball hopefuls entrained for Minneapolis last night at 10 P. M. They will take on the Gophers today at Northrup field in a game which will go far toward settling Wisconsin chances in the Big Ten flag race.

A win for Wisconsin would put them in a tie for second place with Michigan and within easy striking distance of Illinois present conference leaders, while a defeat would just as surely put them out of the race.

* * *

Lowman will start Johnson against the Gophers unless the day happens to be warm in which case he may send Christianson to the mound. For Minnesota Pete Guzzy, the diminutive hurler will probably draw the slab assignment.

* * *

As the time draws near for the fiftieth running of the Kentucky Derby at Churchill Downs many of Madison's lovers of thoroughbred horses are developing itching feet. Some of these turf followers will be unable to resist the lure of the crowds, mutuels, and the call of the bugle and will be down in the betting ring backing their judgment when the barriers are sprung.

* * *

Football fans will be able to form their first conclusion as to the strength or weakness of the 1924 team on Friday or Saturday of this week when Coach Ryans plans to scrimmage two of his teams against one another for two periods.

* * *

This spring training scrimmage has been held at Minnesota, Michigan and Notre Dame with great success and huge crowds have turned out at these institutions for a sight of their next year's hopefuls.

Frosh Track Team to Engage Illinois

Wisconsin's 1924 freshman track team will engage in its first telegraphic meet at Camp Randall on Thursday afternoon, May 15, when it competes against the Illinois first year men.

The freshmen have held trials in the running events and in the field events and are expected to make a good showing against the strong Illini team.

"We hope to beat Illinois," declared Captain Charles E. McGinnis, "but the freshmen at Urbana have several individual stars, in addition to a well-balanced team, and they will give us hard competion in every event."

Start Elimination Tennis Tournament

Arrangements have been made by George Berg, director of intramurals, for an elimination tennis tournament to be open to any men on the campus.

The tournament is to be divided into doubles and singles competition, and is to start next week on the student courts. Entries may be

American professionals estimate the value of the open championship in monetary possibilities at $50,000. You can judge from this how the boys felt when they saw Bobby Jones, an amateur, pull it down last year.

Badgers Will Face Gopher Nine Today

Varsity In Good Condition; Play Postponed Game

Wisconsin's championship aspiring baseball team left for Minneapolis last night where they tackle the strong Minnesota nine this afternoon. The Badger team, after defeating Michigan on Monday, is in the best of condition and will give the Gophers plenty of competition.

Yesterday's practice for the varsity consisted in hitting and fielding. Coach Lowman stressed the infield work because of the errors the team made in the second inning of the game against Michigan.

The batting of the team has shown a great improvement and will now take a good pitcher to stop Tangen, Goss, Emmanuel, Dugan, and Aschenbrenner. These men have been hitting the ball hard and are near the top of the conference batting averages.

Today's game was supposed to have been played last Saturday but bad weather conditions caused its postponement. The Minnesota squad this year has some good men, as they have already beaten Indiana and Iowa, but have lost to the Wolverines. They have an especially good pitching staff.

"I can't prophecy about the outcome of the game," said Coach Lowman last night, "but I hope we win. If the weather turns out to be warm either Christianson or Johnson should be able to beat them. But they have a strong outfit, and we will have to play real ball in order to turn them back."

The infield, with Steen, Goss, Ellingson and Tangen, is getting better every day and few errors should be chalked up against them.

The men who will make the trip are Johnson, Christianson, and Luther, pitchers; Aschenbrenner and Wold, catchers; Steen, Goss, Ellingson, Tangen and Skaife, infielders; Dugan, Emmanuel, Varney, and Servatious, outfielfiders. Besides the above, there will be Coach Lowman and Manager Murphy. The man who will draw the pitching assignment has not yet been decided upon, as this will depend upon the weather.

Birch and Morris Clash at Janesville Tonight

JANESVILLE — Verne Morris, Chicago, and Joe Birch, Milwaukee, will mix in a ten round wind-up of the May card of the Southern Wednesday night. Appearing in the semi-windup is Frank LaCarie, of Rockford, and Charley Weber, Milwaukee. Joe Galvoni, Rockford, and Kid Ebel, Janesville, meet in one preliminary.

NEENAH — Contracts have been awarded for a large addition to Immanuel Lutheran church here and work will start within a short time.

Hair Stays Combed, Glossy

Millions Use It – Few Cents Buys Jar at Drugstore

Even stubborn, unruly or shampooed hair stays combed all day in any style you like. "Hair Groom" is a dignified combing cream which gives that natural gloss and well-groomed effect to your hair—that final touch to good dress both in business and on social occasions. "Hair-Groom" is greaseless; also helps grow thick, heavy, lustrous hair. Beware of greasy, harmful imitations.—Adv.

Pougkeepsie to Greet Badgers For First Time In Ten Years

To Welcome "Dad" Vail On June 17

U. W. Veteran to Invade Scene of Old Time Rowing Battles

The University of Wisconsin Varsity Eight will be seen in the big Intercollegiate Rowing Regatta at Poughkeepsie June 17 for the first time in a decade. Old followers of the sport will welcome "Dad" Vail back to Poughkeepsie where for years he was an important personage who always was to be reckoned with.

It was just ten years ago next month that "Dad" Vail and the Wisconsin crew was last entered at Poughkeepsie. For several years rowing was on the wane at Wisconsin and it was the only institution in the Western Conference which fostered the sport and therefore lacked the competition necessary to stimulate sufficient interest to get men of Varsity caliber to undergo the intensive training.

In the last year or two interest in rowing has been increasing. Special matched races have been held with the Duluth Boat club, the Winnipeg Boat club and last year with Washington University. This year a new shell was purchased and equipped with special outriggers and oars designed by Coach Vail and the crew is training as it has not trained in a decade.

The members of the Wisconsin crew as shown in the picture from left to right are:

Kitchen, Coxswain, height, 5.6; weight, 125; Johnson, stroke, height 6.1, weight 181; Techemeyer, No. 7, height, 5.11, weight 172; Capt. Schmitz, No. 6, height 6.3, weight, 183; Jax, No. 5, height, 6½, weight, 175; Benson, No. 4, height, 6.1½, weight 170; Sly, No. 3, height, 5.11, weight 165; Jones, No. 2, height, 6.1½, weight, 175; Plettner, bow, height, 5.11, weight, 170; Gardner, ...; Arey, vice-commodore.

Madison people are wondering whether they will be represented by any of the "home" boys at Poughkeepsie.

George W. Techemeyer, 141 W. Gilman st., is a member of the "Poughkeepsie" crew, rowing in position No. 7. Techemeyer is a good crew man, besides being a football player of note, and is sure of the trip east.

Two other local boys are working hard for a place on the first crew, in the persons of Edward Esser, 121 Sherman ave., and James Van Wagenen, 109 W. Wilson st.

Both boys are on the second varsity crew at present and are likely looking prospects for the Poughkeepsie trip. Coach "Dad" Vail will probably take ten or twelve men along in June, and these two local boys stand among the outstanding substitutes at the boat house.

"40 et 8" Will Hold Jigg's Dinner Saturday

The "40 et 8" will hold a Jiggs' dinner at some rendevous near Lake Mendota Saturday night. The entertainment committee in charge of the dinner consists of Alex Drives, Joseph Daggett, Spencer Lucas, George Chandler, Irwin Behnisch and Hamilton Hutchinson.

A committee composed of Robert Hesse, Howard Brant and James Clark will have charge of decorations.

George O'Connell, T. G. Lewis and Frank Kuehl will be called upon for vocal solos and Ralph Immell will give a talk on "Why I Like—A Shingle Better than a Two Inch Plank for an Initiation.

Merrimac Youth Winner of Prize Essay Contest

LeRoy E. Gross, son of Mr. and Mrs. Elbert Gross, Merrimac, a pupil in the high school, has been awarded a prize for an essay on "Why Auto Camping Has Become a Popular Recreation," in a nation-wide contest conducted by the Prentiss Wabers Stove Co. of Wisconsin Rapids.

Man Fined for Using Abusive Language

Gust Haagland pleaded nolo contendere to using abusive language when he was arraigned before Judge O. A. Stolen in superior court Tuesday morning and was fined $5 and costs. The charge was preferred by Ed Benson.

3 Dwellings, Permits Given, Will Cost $13,800

Building permits for three dwellings at an estimated cost of $13,800 were issued Tuesday by G. H. Marks, building commissioner. ... plans a $5,000 residence at ... La Follette ave. Al... will build a $4,500 residence at ... Willard ave., and C. E. ... a $4,300 residence at 1807 ... ave.

Did Dempsey's Fist Weaken Gibbons?

That's a Point to Consider in Connection With Carpentier Battle

BY JOE WILLIAMS

NEW YORK—In weighing the respective abilities of Messrs. Gibbons and Carpentier, light heavyweights, who battle at Michigan City, Ind., the last of the month, it is well to consider the mailed fist of Jack Dempsey, which instrument of torture both competing gents are personally acquainted.

Carpentier was unable to survive four rounds with the Dempsey fist in 1919, whereas Gibbons lived through 15 long, gruelling rounds out on the Montana plains last summer and was not once off his feet.

The Frenchman was badly whipped in the region of the kidneys while the battle lasted but he was not subjected to the long, drawn out, systematic pounding that Gibbons faced.

Carpentier didn't take one-eighth the punishment the St. Paul Irishman was compelled to endure to gain the distinction of having "lasted" with Dempsey, the killer. Even the knock-out blow was not a devastating shot. Carpentier was not unconscious when he was counted out and many ringsiders, more hardened than gracious, argued that the hero of France had "taken one."

Carp Badly Beaten, Too

How has the Dempsey whipping affected Gibbons? Outwardly he still appears to be the splendid-looking, healthy specimen who squared off so confidently against the champion at Shelby. Inwardly he may be different. No fighter ever recovers fully from a severe walloping.

This seems to me the only hope Carpentier has in the forthcoming fight, and this hope loses its rosy glow of promise when one recalls the beating the invader took from Battling Siki two years ago. The Senagalese cut Carpentier to ribbons and stopped him in the sixth round.

So where Dempsey may have reduced Carpentier... that it is probably easier to a low point the Siki explosion hardly added anything to Carpentier's stamina and effectiveness—except that that it is probably easier to take a Siki punch than a Dempsey punch.

Gibbons will be the favorite and ought to win early. He isn't the fighter who stayed with Dempsey, but he is still the best of the light heavies—better than McTigue, Tunney and the rest. Another thing he KNOWS he can whip Carpentier, and that is important.

Last year at Shelby Gibbons knew he COULND'T whip Dempsey but felt sure he could LAST, and fought accordingly, losing but lasting.

Carpentier is coming here to get his last shot at the big money. He no longer has any illusions about fame and championships. If he wins he will stay on and fight again. If he loses he will have another bank roll.

Thus the psychology of the two men is widely different. Carpentier's is that of a man facing the inevitable. Gibbons' that of a man getting his big chance.

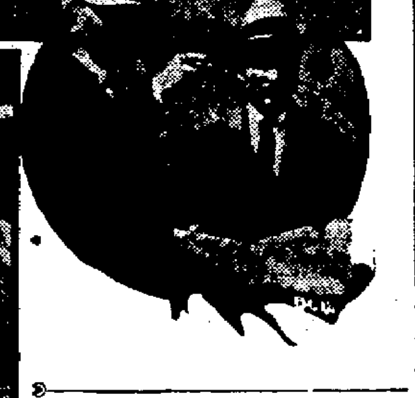

Carpentier and Gibbons **meet at** Michigan City, Ind., **May 31. Here** you see **Gibbons' training camp,** Carpentier in his **newest pose and** Messrs. Kane and **Fitzsimmons** looking the plant over.

Entries Coming Fast for Scholastic Meet

Approximately 500 men representing between 60 and 70 high schools of the state will be present at the thirtieth interscholastic track meet to be held here under the auspices of the athletic department of the university on May 31 in connection with Venetian night.

In addition to the 500 men who are exepected at the track meet, there will be 50 men entered in the state high school tournament which will be held in connection with the track meet.

Organizations of the city of Madison as well as campus organizations are taking a hearty interest in the affair and are planning to help entertain the high school men while in the city for the week end.

The events of the track meet have been divided into two divisions A and B. The first division will include teams from high schools with an enrollment of 300 and over and the second division will take in the schools with an enrollment under 300. The meet is scheduled to start at 1:30 o'clock.

Four standard Wisconsin interscholastic medals will be awarded in each event in each class. A special trophy will be awarded to the individual point winner, and a special medal to any athlete setting a new record. In the tennis meet awards will be given to first and second places.

The athletic department has arranged for reduced railroad rates for the high school teams and the men will be housed by the fraternities while in the city.

Greb and Norfolk are Barred In Minnesota

ST. PAUL, Minn.—Harry Greb, of Pittsburgh, middle-weight champion, and Kid Norfolk, New York negro light heavy-weight, were barred from fighting in Minnesota by the state boxing commission.

D. Dohr Breaks Amateur Record at Blackhawk; 74

Playing in a foursome with S. L. Odegard, M. E. Pipken and Prof. F. B. Hadley, Donald Dohr broke the course record for amateurs at the Blackhawk country club, Sunday morning, hanging up a score of 74.

The mark of 74 is a new amateur record for the course. Seventy-one is par for the course, but under the recent conditions with only a few regular greens in use, Dohr's record is an achievement.

Scores at Blackhawk have been ranging from 74 to over the century mark for the past few weeks, but for favorable weather conditions, the marks wil begin to come lower.

Wells Wins Decision Over Colima By Foul

LOS ANGELES — Billy Wells, British welter-weight, was awarded a decision over Bert Colima, Whittier, Cal., maddle-weight on a foul in the second round of a four round bout.

Johnny Evers Thinks Kamm Better Hitter

CHICAGO—Manager Johnny Evers of the Chicago White Sox is hopeful that Bill Kamm will be a much improved batsman this year.

In the field, Kamm was all that was desired last season, but his batting didn't quite come up to expectations.

Kamm, despite the fact that he has a good eye, struck out 82 times last season, only Babe Ruth whiffing more than he did.

"It is my belief that Kamm takes too many good balls. I noticed that the Boston Red Sox pitchers usually had him in the hole last season," says Evers.

"Kamm is a free swinger, who hits the ball hard when he connects. If he adopted the style of Harry Heilmann of Detroit, cutting at every good ball, it should improve his batting 25 points.

"If I can break Kamm of letting the pitcher get him in the hole by slipping the first one over, I am sure his batting will profit thereby.

"In two years he should be the best all-round third baseman in the majors," thinks Evers.

Brought From Michigan Only to Be Freed Here

John Mohlong, returned from Lansing, Mich., last week on an abandonment charge preferred by his wife, Mrs. Gusta Mohlong, was discharged late Monday afternoon by Judge O. A. Stolen in superior ocurt.

Open Ticket Sale For U.W. Horse Show

Fraternity and Sororities to Be Canvassed By Committee

The sale of tickets for the 1924 Horse show wil begin today, according to an announcement made yesterday by George Tyler '26, chairman of the finance and ticket committee. They will be on sale at the University pharmacy, Frank's restaurant, and Hook Brothers music store.

Tyler '26 Badger Studio

"We have the campus divided into about twenty zones," said Tyler. "Each zone will be canvassed by a member of the mmittee. The girls wil canvass the fraternities and the girls' rooming houses, the men the sororitites and the men's rooming houses. We expect to get enough money ahead to get some equipment for the show."

The Horse show will be held on the lower campus on Saturday, May 24. General admission tickets are 50 cents; reserve seats are one dollar. The reserve seats are in the center of the field and have the best locations. All the rest are rush seats. There will be about 2500 seats altogether.

Other members of Tyler's committee are Alice Cockrell '25, assistant chairman; Elizabeth Sears '25, Horace Fries '25, Mary Pidcoe '26, Dorothy Stenjem '27, Verne Marquis '27, Joseph Pierard '27, Doris Gormley '24, William Shoemaker '26, Maude Gray '26, Edgar Bailey '27, Ruth Kelso '26, Fred Schneider '27, Myrna Bergheger '26, Helen Ollis '26, Marion Jun- Russel Fosbinder '25 and Marie Mcean '26, Ingeborg Severson '26, Grath '25.

M. Thomas Quits U. Of Chicago; To Enter Elsewhere

CHICAGO — It was officially announced yesterday that Max Thomas, third of the famous football family, has withdrawn from the University of Chicago and will not return.

Max would have been eligible to play on the Maroon football team this fall alongside of his bother, Harry. It has been rumored that Max will join his younger brother Lloyd, who is now a senior at the Jamestown (N. D.) high, and enter some other university in fal.

Max was one of the best prospects for the Maroon football team this fall, having played on the freshman squad last season. He was one of the best men of the Frosh team, and was looked upon as another luminary equal to his brothers.

Cigar Decrease Should Warn State Leaf Growers

A decrease of 66,976,613 cigars withdrawn for consumption during the month of March 1924, less than in March 1923 and an increase of Connecticut tobacco means that Wisconsin growers must be careful of the number of pounds produced and concentrate their efforts on quality according to an article in the current issue of the Tobacco Pool Bulleting.

Memorial Day Program to Be Announced Wednesday

The joint city-university Memorial day program will be presented at the meeting of the committee at the Association of Commerce rooms Wednesday night at 6 o'clock. The ceremonies will be held on Lincoln terrace of the upper campus.

Shak Says:
Atwater Kent
ford
Scientific Ignition
Ford Cars
Solves All Ignition Troubles

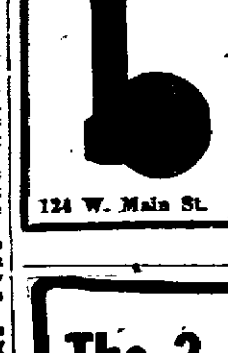

Automotive Electric Service Co.
124 W. Main St. Madison, Wis.

The 3 Best Spark Plugs
Champion X .38c
A-C 68c
Splitdorf 68c

Kid Phenom

Ivan Parke.

Ivan Parke, a famous jockey, will ride at Churchill Downs Saturday.

Boy Scouts Swim Meet at Y. M. C. A. Wednesday

The place of the boy scouts swimming meet has been changed from the university gymnasium to the city Y. M. C. A. The meet will be held Wednesday night at 7 p. m. All parents are invited to attend to witness the performances. Boys who are to compete in the obstacle and novelty races are requested to bring their own equipment.

The list of entrants by troop follow:

Troop 1 — Stehn, Schmedeman, Keon.

Troop 5—Dunn, Gorman, Knight, Donavan, McKee, Coyle, Dean.

Troop 6— Sprengel. Fiscus, Schwoegler, Hein, Metz. Link.

Troop 16—Tredwell.

Troop 17—White, Stattler, Kubista. Conahan, Dresden.

Troop 19 — J. Bardeen, W. Bardeen, Drinkhouse, Mendenhall, Hovev, Pallworth.

Troop 20 — Wurth, Wessel, Miller.

HILLSBORO—The Rev. J. H. Allesson of Amery has accepted a call to the pastorate of the Congregational church here. He will begin his new pastoral duties on July 1.

Many Madison Speed Fans to Attend Classic

World's Expert Drivers to Line Up at Indianapolis May 30

Many Madison motor fans will undoubtedly journey to America's famous Speedway classic toward the end of the month, to see some of the world's most expert race drivers line up for the start of the Indianapolis Speedway race, on May 30.

At present all Indianapolis is getting ready for the huge influx of speed fans who annually come to the Hoosier city to see the "big race." Race drivers are tuning up their mounts continually, workers are redecorating the huge stadium and buildings, townspeople are storing supplies, and hotel keepers are putting in more reservations than ever before.

Since 1911, with the exception of the war years, the race has been run annually, and this year no exception will be made. Hundreds of "would-be" Murphys, Miltons, and De Palmas are stripping their cars of fenders, mufflers and unessentials, adding a few tin cans for that most important perfumery, and are working out on the brick circle.

The two and a half mile brick oval is the largest race course in America. The drivers swoop down the fairways at a speed of from 110 to 125 miles an hour, giving the packed stands the thrill they have travelled many miles for.

"Malade Imaginaire" to Be Given Tonight

Because of the great many students who have just read Moliere's comedy, "Le Malade Imaginaire," a large audience is exepected when it is given at 7:45 o'clock tonight in Lathrop concert room. The cast was selected by tryouts and has been rehearsing under Prof. E. M. Lebert since before spring vacation. Eugene Verhaege, grad, plays the lead. Tickets may be secured from any French teacher, member of the cast or French Club, or at the door.

The Stars Say---
"Buy Your Suit Now!"

YOU who have been holding off buying your Spring and Summer Suit because of a backward season, will do well to have a suit tailored by Arthur R. Bean NOW!

The warm days are just ahead. You'll get lots of style and plenty of wear for

$35, $38, $40, $42, $45

Arthur R. Bean
TAILOR
"THE MAN WHO MAKES GOOD SUITS"
Cleaning, Pressing, Repairing
118 South Pinckney Street, Over Polk Paint Store
NOTE: Have your Shirts made-to-order; mnay excellent patterns to choose from.

a SIX at $795

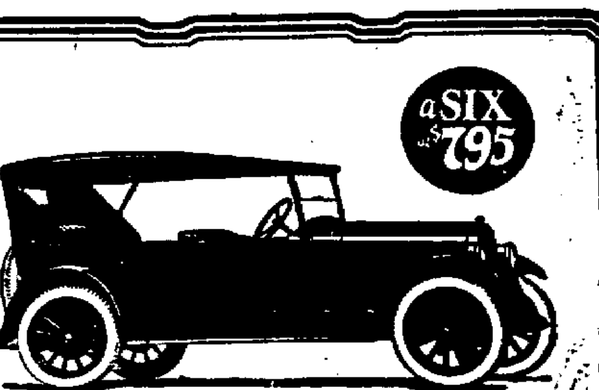

People Like Six Cylinders

Oldsmobile-Six offers you all the desirable qualities of a good Six, and at a price that seems impossible until you are reminded that Oldsmobile enjoys a big advantage over the average manufacturer—an advantage that results from the great purchasing power, engineering talent and manufacturing ability of General Motors working hand in hand with Oldsmobile.

With the Oldsmobile Six, you can enjoy six-cylinder superiorities and at a cost much less than that of the average good Four.

The G. M. A. C. extended payment plan makes buying easy. Prices f. o. b. Lansing. Tax and spare tire extra.

CRAIG-SCOTT INC.
Phone Fairchild 3353 323 W. Johnson St.

OLDSMOBILE SIX
PRODUCT OF GENERAL MOTORS

HIS BROTHER'S WIFE

by RUDY AYRES

© NEA SERVICE

BEGIN HERE TODAY

The marriage of Dolly and Nigel Bretherton proves unhappy. When war is declared, Nigel is glad to enlist. He leaves Dolly in the care of Mary Furnival.

Nigel is killed and Dolly marries an old sweetheart and sails to America with him. Word comes of the sinking of their ship. When Nigel's brother, David, calls to see Nigel's widow, Mary is ashamed to tell him of Dolly's marriage.

David mistakes Mary for his brother's wife and takes her to Red Grange to live with him and his aunt. A letter comes to Mary from Dolly saying that she and her husband are safe. Monty Fisher tells David that Mary is not Nigel's widow. David says he has already found that out.

NOW GO ON WITH THE STORY

"You know your own business best of course," he said, with an effort. "But it is my duty to warn you that you are doing a very foolish thing. What has become of Nigel's widow, then?"

"I have no more idea than you have. I have never seen her in my life."

Bretherton laughed a little.

"Don't look so worried, Monty. I'm not a child. I think you can trust me to manage my own affairs. Believe me, I've a very good reason for doing what I am."

"The woman's an adventuress! It's a scandalous affair!"

Fisher flushed up as he spoke. He had never known till now how much he would have liked to see his sister married to David. He was shrewd enough to guess that it was not mere curiosity that had prevented David from turning Mary Furnival out of the house.

Miss Varney came into the room just then, and put a stop to further conversation. Her first question was for Mary.

She glanced at Fisher apologetically as she spoke.

"It's extraordinary how I miss the dear child if she is out of the room for long," she said. "It's wonderful how she has grown to be part of our lives, isn't it, David?"

David did not answer, and Miss Varney went on:

"But, of course, you know her well, Mr. Fisher. You saw a great deal of poor Nigel, didn't you?"

"Not a great deal. And—I think I only met his wife once or twice."

"Well, you will see a great deal of her now if you come to Red Grange," the old lady went on innocently. "It is my sincere wish that she makes a permanent home with us."

Fisher did not answer. He was wondering what Mary would do now she knew herself discovered. He had read aright the pleading in her eyes. He almost wished that he had said nothing yet to David; it might have been useful to have kept a friendly side turned to both of them.

When Mary came in to tea he made himself particularly pleasant to her. He said that he hoped she would take advantage of his sister's invitation, and come to stay with them in town.

"Dora will be pleased to have you," he said; and wondered directly afterwards what made him say it.

He knew perfectly well that Dora never cared at all for her own sex; he remembered distinctly what she had said about Mary.

Mary thanked him, but neither refused nor consented; she only spoke when she was pointedly addressed.

"You are very quiet, my dear; have you a headache?" asked Miss Varney solicitously.

"No—I don't know. Perhaps I am a little tired."

Involuntarily she raised her eyes to David; he was looking at her steadily.

The color rushed into her face; she bit her lip.

What did he know? she wondered. What had Fisher said to him, if he had said anything? She could not believe that he knew the truth as yet; she was sure that if he had done so he would have turned her out of the house then and there.

And Dolly was not dead, she had not gone down with the Multane, as she had believed; there was not even that excuse for her to offer.

Well, it would soon be over and done with! These weeks at the Red Grange would soon be just a dream that had been dispersed by the searching light of day; she would go quietly away that night without a word of farewell.

And perhaps then they would forget and forgive her, remembering that she had only lived there, taking nothing but her food and a bed to sleep in.

No doubt they would call her an adventuress. The name brought a quivering smile to her lips, she felt so unlike an adventuress. At heart she was just a lonely woman who had dared to steal a breath of happiness which was never rightly hers.

She roused herself, and tried to talk to Fisher. She wanted to keep him at her side when the others had gone; she wanted to find out what he knew, and what he had told David.

Fortune favored her. David was called to see one of the gardeners, and Miss Varney went with him; she and Fisher were left alone.

CHAPTER XLII

"Why Did You Do It?"

With the soft closing of the door, Mary started to her feet. She felt somehow desperate; the strain of the afternoon had worn her nerves to fiddle-strings. There was a bright spot of color in either cheek as she faced the man standing so quietly on the hearthrug.

"Well?" The word seemed forced from her; her breath came choking ly.

Fisher met her gaze calmly.

"Well?" he echoed.

She broke out stumbingly:

"Have you told him? What have you told him? Does he know that I am a cheat—an impostor? What have you told him?"

There was a momentary pause. Fisher's eyes had never left her face; he could see that she was terribly agitated. A sudden idea came to him.

"I have told him nothing," he said deliberately.

She groped backward for a chair, and dropped into it, half laughing, half sobbing.

"Oh, I am so glad! I have been so afraid! Oh, I am so glad!"

Fisher bit his lip. In spite of himself he was sorry for this girl. She was not like the ordinary type of adventuress—out to get all she could; there was something simple and homely about her, something that filled him with a sort of pitying remorse.

He wished he had not rushed off to David so readily; even though David had already known, he need not have precipitated matters quite so hurriedly. He went forward and laid a hand on Mary's shoulder.

"Why did you do it?" he asked curiously. "You're not the sort of

Fisher met her gaze calmly. "Well?" he echoed.

woman to want money. I can't understand you."

She lifted her face from her arms; there were tears on her cheeks; her voice trembled as she answered him.

"I don't know why I did it. I was lonely and—and I didn't want them to know about Dolly."

"Dolly! What about Dolly?" he asked sharply.

Mary dried her eyes fiercely; she was ashamed of her tears, ashamed that this man might guess their real cause. She knew that she felt no real remorse for what she had done, she knew that her only grief was the thought of leaving David. She was ashamed because it was so, ashamed that she, who had once loved his brother, should now care so much—much more for him.

She could not tell Fisher that she had first come to Red Grange because she had wanted to be in Nigel's home. It seemed now as if that had never been a true reason; she stumbled on with her halting explanation.

"Dolly married again. I thought you knew. Didn't you know? She married when—when Nigel had only been dead a few days, and I was so ashamed for her. I didn't want David—Mr. Bretherton—to know. And when he came to see me I let him think that I—I was Dolly. I never actually told him so, but somehow he seemed to take it for granted, and then—then, when he asked me to come here—" She stopped; she could not go on.

"Then—where is—Mrs. Nigel?" Fisher's voice sounded incredulous. Mary had a feeling that he did not believe what she had told him. She answered him hesitatingly.

"She went to the Argentine with her husband. She went in the Multane."

"The Multane! The Multane was lost at sea?"

"Yes."

"Good heavens!"

He pressed the subject no further; he concluded that Dolly and her husband had gone down with the ill-fated ship.

"And so—so you thought you were safe?" he said.

Her eyes flashed angrily.

"I don't understand you. If you think that I meant to try and take Dolly's place here forever, if you think that I wanted to steal what was hers, you are wrong — quite wrong. I have taken no money at all from Mr. Bretherton; I should never think of doing so. But—oh, I think I just wanted to live the life they lead for a little. I've always been so poor, always had to rough it—"

Her voice broke.

Fisher moved away. It annoyed him because he felt so sympathetic. It made him feel as if he had behaved like a coward—striking at this woman behind her back.

"And what are you going to do now?" he asked.

She let her hands fall desolately into the lap of her black frock.

"I don't know. I shall have to go away. I never meant to stay for long, even if you hadn't come and recognized me."

"You mean that you will tell David the truth?"

She gave a little cry.

"Oh, no, no! I couldn't!" There was a sharp protest in her voice. "I thought I would just go quietly away somewhere. Oh, I could never tell them. They have both been so kind to me!"

Fisher walked away from her to the window. He stood looking out into the darkening garden for a moment. Suddenly he turned and came back.

"You know where you can find me, if ever I can be of help to you," he said abruptly.

She looked amazed. The ready tears rushed to her eyes.

(Continued in Our Next Issue)

OSTRICH FEATHERS

Ostrich has returned with a vengeance this year, not for hats, but on gowns and wraps for afternoon and evening.

The large colorful motifs in cretonne are being successfully transplanted from their native fabric and appliqued on linen or on silk frocks.

FRECKLES AND HIS FRIENDS—Jay's Mind Works Fast

By Blosser

TOOTS AND CASPER—The Cook Was Too Busy to Eat

By Murphy

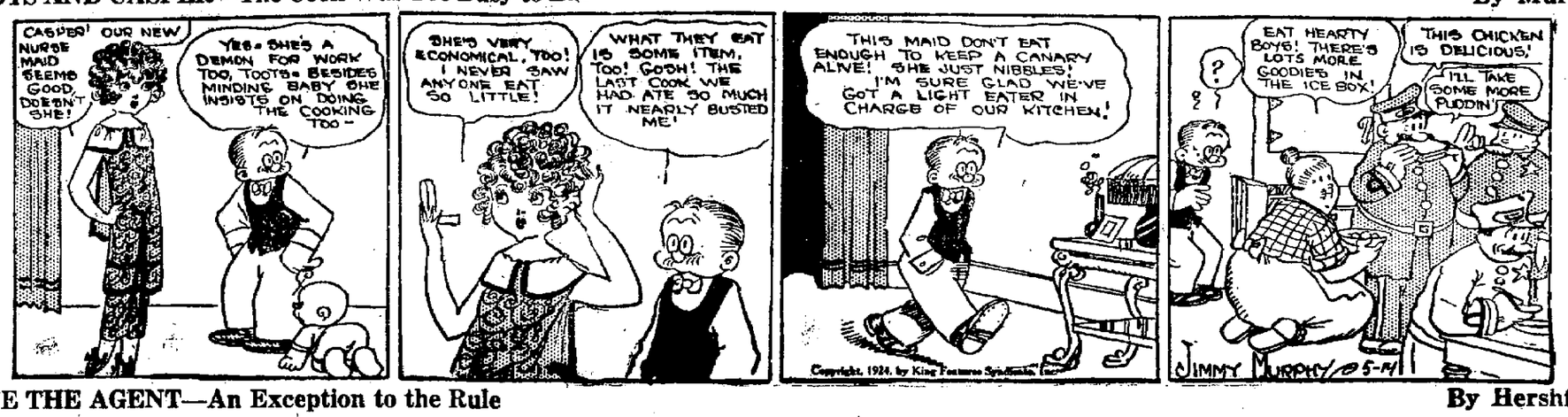

ABIE THE AGENT—An Exception to the Rule

By Hershfield

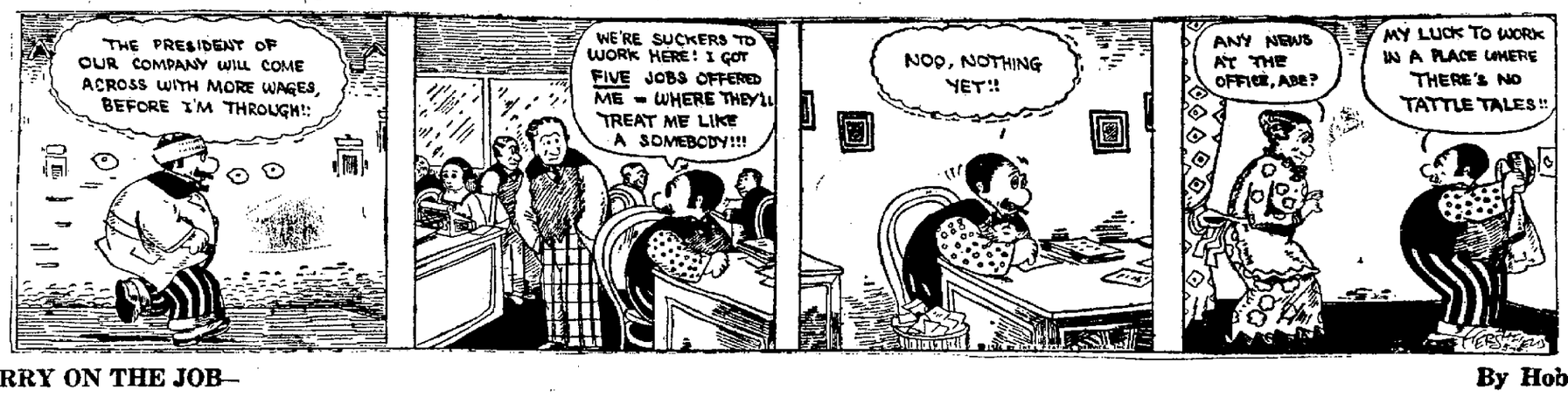

JERRY ON THE JOB—

By Hoban

$ALESMAN $AM—Homesick

By Swan

UNCLE WIGGILY'S BEDTIME STORIES

By HOWARD GARIS

(Copyright, 1924 by McClure Newspaper Syndicate.)

UNCLE WIGGILY AND THE RED PILL

"Where are you going Uncle Wiggily?" asked Nurse Jane Fuzzy Wuzzy one day as she saw the rabbit gentleman hopping down the front walk.

"I am going over to get Sammie and Susie Littletail," answered the bunny uncle.

"Are you going to take them to the circus?" the muskrat lady housekeeper wanted to know.

"Not yet," the circus isn't to be here until next week," said Uncle Wiggily with a laugh. "But, as you know, Nurse Jane, each season I bring Sammie and Susie over to stay with me a few days that I may teach them lessons in what to eat and what not to eat. They are getting to be big rabbit children now and soon they will wander afar over the fields and through the woods. Unless they are taught what is good to eat and what is harmful, they make take something that will make them ill."

"Oh, all right!" squeaked Miss Fuzzy Wuzzy. "I was thinking it was about time you gave Sammie and Susie some more lessons." For Uncle Wiggily did this each year—several times a year. Of course, Mr. and Mrs. Littletail, the father and mother of Sammie and Susie,

"Here are some mushrooms!" cried Sammie.

could have taught their children what to eat and what not to eat, but they liked better to have Uncle Wiggily do it.

So the old rabbit gentleman, giving his pink nose an extra twinkle, hopped over the fields to the burrow or underground house of Sammie and Susie.

"I am going to take them to live with me a few days," said Mr. Longears to Mrs. Littletail.

"It is very kind of you," spoke Mrs. Littletail. I have some new little rabbits now, and I haven't time for Sammie and Susie."

The little boy and girl rabbit were very happy to go with Uncle Wiggily, and he was soon hopping with them over the fields and through the woods, pointing out the different weeds and plants that were good to eat.

"Try some of that, Sammie," said Mr. Longears, pointing to a sort of brownish white plant.

"Oh, that's a toadstool and it's poison to eat!" cried Susie. "Don't eat that Sammie!"

"No that isn't a toadstool, said Uncle Wiggily. "It looks like one, but it's a mushroom. And as it isn't easy to tell toadstools, which are poison, from mushrooms, which aren't poison, it will be best for you not to eat any of them unless I am with you to tell you what is safe."

"All right—we won't," promised Susie. Then she and Sammie ate some mushrooms and liked them very much. Uncle Wiggily showed them the difference between mushrooms and toadstools, but said:

"It will be a long while before you can tell one from the other, so don't eat any unless I am with you."

The rabbit children again promised that they would be careful and then Mr. Longears showed them other good things to eat and bad weeds and plants to keep away from.

It was the next day, and Sammie and Susie were still staying at Uncle Wiggily's house, that the two rabbits started out over the fields to get some sweet red clover.

"O, look!" suddenly cried Sammie. "Here are some mushrooms!"

"Don't eat them!" begged Susie. "Maybe they're toadstools, and you know what Uncle Wiggily said!"

"Nonsense!" laughed Sammie. "I guess I'm old enough, now, to know mushrooms from toadstools. I'm going to eat some!" So he did, and when Susie saw that nothing happened to her brother, she, too, ate of the plants.

All went well for a time, but in the middle of the night Sammie and Susie were suddenly awakened by feeling very ill.

"Oh, Uncle Wiggily! You must go for Dr. Possum!" cried Nurse Jane, when she saw how pale Sammie and Susie were. "They have eaten something wrong. Don't wait to telephone, but get in your auto and bring Dr. Possum at once!"

"I will!" promised the rabbit. "But what did you eat, children?"

"Mushrooms!" sobbed Sammie.

"But I guess they were toadstools!" sighed Susie.

"Dr. Possum will soon cure you," soothed Uncle Wiggily.

He hurried in his auto to Dr. Possum's office and hurried back with Dr. Possum and his bag of medicine. When they were almost at the hollow stump bungalow, the Bob Cat sprang out of the bushes and, standing in the middle of the road in the moonlight, howled:

"Stop! I want Uncle Wiggily!"

"Let me see your tongue, Mr. Bob Cat!" critd Dr. Possum, and when the Bob Cat stuck out his tongue Dr. Possum said: "You need a red pill to make you feel better." So, before the Bob Cat could stop him, Dr. Possum put a big red pill on the bad chap's tongue.

"Oh, wowchie! wow!" howled the Bob Cat, and, turning a somersault, away he ran, while Uncle Wiggily drove Dr. Possum to the bungalow.

"What was in the red pill, doctor?" asked the rabbit.

"Red pepper!" laughed Dr. Possum. "Though I won't give Sammie and Susie any." And he didn't, though he had to give them bitter medicine to make them better. And after they were well they always waited for Uncle Wiggily to tell them which were mushrooms and which were toadstools.

Now if the eye of the needle doesn't try to read the paper of pins when it ought to be looking to see if the lollypop has lost its stick, I'll tell you next about Uncle Wiggily and the hay bird.

Daily Puzzle

1. A
2. AT
3. ***
4. ****
5. *****
6. ******
7: LEATHER

In step 1, the one letter "A" is formed. By adding a second letter, "T," the word "AT" is formed in step 2.

By adding another letter, a word may be formed for step 3, and in each succeeding step, the addition of another letter will produce a new word until the word "LEATHER" is formed in step 7. Can you supply the missing words? Letters may be re-arranged.

Yesterday's answer:

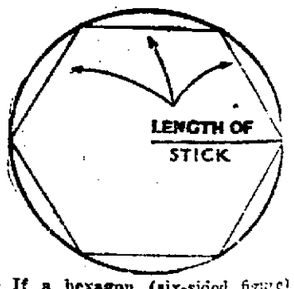

If a hexagon (six-sided figure) is inscribed within a circle, each of its sides will be equal in length to the radius of the circle. The farmer had made a circle, using a stick as the radius, so he had only to measure around the inside of the circle with the stick, as shown in the diagram, to form the lines of his six-sided well.

Plaid alpaca frocks have narrow white collars of pique or handkerchief linen and belts of bright colored patent leather.

The Tangle

(An intimate story of innermost emotions revealed in private letters)

TELEGRAM FROM RUTH ELLINGTON TO LESLIE PRESCOTT

Never give your pearls away. Every[illegible] in a thousand years. Everything going on wonderfully at home. I have made a hit with Jack's mother, so stay as long as you wish. RUTH.

Letter from Mrs. Mary Alden Prescott to Leslie Prescott

MY DEAR DAUGHTER:

This is to tell you that although I miss you much I am having a very lovely time with your friend, Mrs. Ellington. She brought my the caps, and insisted that I should wear the black and silver one when Jack took us all out to dinner that evening. It's astonishing how well I look with more than I have in I feel much younger, too, and I am looking very well. Jack says I am looking splendidly.

It happened that at the dinner another friend of yours—Mrs. Atherton, who very politely asked him if he didn't have my complexion in mind when he was to that slogan. They all laughed at me as John said: "Please don't make mother blush. She isn't used to the modern frankness."

Jack is very sweet. Although he was so well he put his hands out to help me in the room.

The evening John was not able to come to dinner, but to tell truth I was rather glad — it gave me a chance to rest. You know how quiet I am at home. Well, I've been going I guess too much for me, although it seems to agree with me.

Will you give my kindest regards to your mother and father, and believe me always

Your loving mother,
MARY ALDEN PRESCOTT.

Wire from John Alden Prescott to Mrs. John Alden Prescott

Glad you're having such a nice time. Tell your father to draw upon me for that six thousand dollars you borrowed of him for me just before he went abroad, and explain to him that I shall always be grateful. It helped me out of a bad hole. With lots of love, JACK.

Wire From Leslie Prescott to Ruth Ellington

Jack wants me to pay dad the money he thinks I borrowed of him, which I got from selling some of those pearls, you know. What shall I do? LESLIE.

Wire From Ruth Ellington to Leslie Prescott.

Make some excuse for your father to draw the money, and when you come back tell Jack the truth. Love, RUTH.

Copyright, 1924, NEA Service, Inc.

TOMORROW: Letter from Alice Hamilton to Betty—Lady Carnovan.

SISTER MARY'S KITCHEN

(A Daily Menu for the Stout and Thin)

EAT AND----

Lose Weight——Gain Weight

One [illegible] apple, coffee, 1 tem[illegible] toast, 1 [illegible] lean beef, [illegible] cauliflower [illegible] salad, 1-6 [illegible] custard, 2 [illegible] 1 slice [illegible] 1 piece [illegible] skim milk. [illegible] 242; [illegible] iron.

Stuffed Tomato Salad
(Individual)

[illegible] 1-2 medium [illegible] 1 heart of celery, [illegible] 2 ounces lettuce, [illegible] mayonnaise, 1 tablespoon [illegible] 1-2 teaspoon [illegible]

[illegible] a slice from [illegible] the hard centers. Drain seeds [illegible] cucumber and [illegible] carrot. Chop [illegible] used cut in [illegible] cucumber, carrot, [illegible] with tomato [illegible] mayonnaise. Fill tomato [illegible] place on bed of [illegible]

[illegible] 168. Protein, 21; [illegible] fat, 166. Iron, [illegible]

[illegible] "[illegible] green salad" as [illegible] made with 3 radishes, 2 [illegible] 1-2 green pepper, 1 [illegible] and 2 ounces lettuce. The first four ingredients are shredded and tossed together with lemon juice, salt and pepper and served on the lettuce.

Two baked apples, 1 tablespoon marmalade, 4 tablespoons cream, 1-2 cup cooked cereal with 1 tablespoon sugar and 1-4 cup cream, 1 poached egg on toast, 1 cup cream of peanut butter soup, stuffed tomato salad, 4 ounces roast beef, 4 tablespoons brown gravy, 2 potatoes roasted with meat, 2 tablespoons cauliflower in cream sauce, combination green salad with 2 tablespoons French dressing, 1-6 rhubarb pie, 4 tablespoons baked Indian pudding, 2 bran muffins, 4 wafers for soup, 2 toasted cheese sandwiches for tomato salad, 1 dinner roll, 4 tablespoons butter, 1 pint whole milk.

Total calories, 3991. Protein, 402; fat, 1711; carbohydrates, 1878. Iron .0193 gram.

Cream of Peanut Butter Soup

One tablespoon peanut butter, 1 cup milk, 1-8 teaspoon salt, few grains pepper, 2 drops onion juice.

Work peanut butter to a thin cream with some of the milk. Season with salt, pepper and onion juice, add to rest of the milk and heat. Do not let boil.

Total calories, 265. Protein, 51; fat, 153; carbohydrate, 61. Iron, .0005 gram.

The stuffed tomato for this menu is masked with mayonnaise and the filling is made moist with mayonnaise.

If you can eat some of the well cooked fat of the roast beef so much the better for you.

(Copyright, 1924, NEA Service, Inc.)

Read Capital Times Want Ads

Jack Daw's Adventures

Story by Hal Cochran Drawings by Lee Wright

UNDER THE CIRCUS TENT—CHAPTER 3

Jack and Flip followed the clown to a little place that was partitioned off by itself. It was the clowns' dressing room. When they walked behind the curtains Jack saw several other clowns putting on their funny-looking clothes, and making their faces all kinds of colors.

"This little fellow is going to be a clown for a while," said the clown Jack was with. "Oh, you'll have lots of fun," he said to Jack of the other clowns. And then Jack changed from his own clothes to the suit of clown clothes. It fit him just as if it had been made for him.

"Ho, ho, ha, ha!" laughed the clowns, when Jack stood up before them in his funny outfit. Then Flip started to bark. He didn't know Jack. This made the little adventurer laugh and he teased the dog a bit before he made him realize that he was only Jack Daw dressed up like a clown. (Continued.)

DAILY MOVIE NOTES

Buster Deserts His Old Style For Gags

Buster Keaton and Kathryn McGuire in "Sherlock Jr."

BY JACK JUNGMEYER

HOLLYWOOD — In "Sherlock Jr." Buster Keaton temporarily forsakes the distinctive thematic comedy expressed in his preceding "Our Hospitality" and "The Three Ages," for straight gags rather loosely strung together.

True, they are noval gags, a combination of thriller, slapstick and trick photography, but those who felt Keaton was by way of developing a brand new line of screen humor in his travesties on American manners may suffer a disappointment in his latest.

"Sherlock Jr." is a movie projector operator in a small town who feeds an ambition to become a detective by a correspondence course in sleuthery.

The RADIO

TODAY and TOMORROW

PROGRAM FOR WEDNESDAY

Madison

WHA— University of Wisconsin, Madison (360) 7:30 p. m., talk, Frank Cosgrove, University Senior, University radiophone press bulletin.

Stevens Point

WBBL — Stevens Point (278) Markets 8:45 a. m.; 9:45 a. m., 10:45 a. m.; 11:45 a. m.; 12:30 p. m.; 1:45 p. m.; 4:30 p. m.; 8 p. m. musical concert by the Plainfield mandolin orchestra.

Chicago

6:30 — WMAQ (448) Georgene Faulkner, the story lady.

6:45— KYW (536) Uncle Bob's bedtime story.

7 to 7:30—KYW (536) Congress hotel orchestras.

7 to 8:30—WDAP (360) Drake Concert ensemble; Blackstone String quintet.

8 to 11— WGN (370) Musical program.

8 to 9— KYW (536) Ethel Mc Cullough, soprano; George F. Gordon, baritone; Helen Monroe, pianist; Mildred Mayer, reader.

8—WMAQ (448) James P. Simonds, Northwestern university, lecture.

8 to 9—WLS (345) Farm talks.

8:30—WMAQ (448) Y. M. C. A. program.

9—WMAQ (448) Chicago charities.

9 to 1 a. m.—WLS (345) Musical entertainment.

9:05—KYW (536) "Good Roads" report, Chicago Motor club; banking talk, auspices Union Trust company.

9:15 — WMAQ (448) Chicago Harmony chorus.

10— WDAP (360) Wabash "Y" quartet; Barton organ played by Ralph Emerson.

10 to 2:30 a. m. — KYW (536) Midnight revue.

Outside Chicago

Silent night for WGY, Schenectady; WJY, New York; WFI, WDAR, Philadelphia; WRC, Washington; WWJ, Detroit; WMC, Memphis; WFAA, Dallas; WOAW, Omaha.

6:45 to 9— WCAP (469) Washington. Lawrence Community concert.

7:30 to 9— WEAF (492) New York. Talks; recitals; orchestra.

7:30 to 9:30—WHN (360) New York. Classical and popular musical program.

7:50 to 9:30 — WJZ (455) New York. Musical program; talks.

8 WOC. (484) Davenport. Organ recital; male quartet.

8. CKCH (341) Montreal. Talks, musical program.

8 to 9, WHB (411). Kansas City. Sweeney orchestra.

8 to 9 KQV (270) Pittsburgh. Vocal recital.

8 to 9. WOO (509). Philadelphia Vocal and instrumental.

8. WCK (360) St Louis. Addresses; musical program.

8:30 to 10:30. PWX (400), Havana, Cuba. Cuban Army Staff band.

8:25 to 10 WGR (319) Buffalo. Vocal and instrumental.

8:30 to 10. WHO (526) Des Moines. Concert.

8:30, WCX (517, Detroit. Musical program.

8:30 to 10. WHAS (400), Louisville. Talks, concert.

9. WOS (441) Jefferson City, Broadcasting Annual Journalism week, Columbus, Mo.

9, WDAF (411) Kansas City. Concert.

9, KSD (546) St. Louis. Public Schools orchestras. 400 pieces.

9 to 10, KIV (270), Pittsburgh Pittsburgh Girls' club in musical comedy, "Bimbo."

9:15 to 10, WOR (405), Newark. Elks lodge, No. 21.

9:30, WJZ (455), New York. Trocadero. Dance orchestra.

10 to 11, WGR (417), Minneapolis. Hamline Glee club.

11 to 2 a. m., KPO (422), San Francisco. Dance orchestra.

11 to 3 a. m., KFI (469), Los Angeles. Musical program.

11 to 2 a. m., KHJ (395), Los Angeles. Musical program.

11:30, KFOA (455), Seattle. Madrigal society concert.

11:45, WSB (429), Atlanta. Bernard and Robinson, the "Dixie Stars."

11:45, WLAG (417), Minneapolis. Dance orchestra.

1 a. m., KGW (492), Portland. Dance orchestra.

PROGRAM FOR THURSDAY
(Courtesy of Radio Digest)

WSB Atlanta Journal (429) 8-9 classic concert; 10:45 organ.

WGR Buffalo (319) 4-5:30 music recital; 5:30 news.

WMAQ Chicago News (447.5) 6 talks; 7:40 orchestra; 8 U. of Chicago lecture.

WGN Chicago Tribune (370) 7-10 program, orchestra.

KYW Chicago (536) 5:30 concert; 5:35 talk; 6 reading; 6:20 musical.

WDAP Chicago (360) 6 concert; 7:30 organ; 9 band, orchestra.

WSAI Cincinnati (309) 6.30 community chest; 7 chimes; 7:15 music.

WLW Cincinnati (309) 3 music; 9 talks; 9:10 music.

WJAX Cleveland (390) 8 concert.

WOC Davenport (484) 6:30 bedtime; 9 orchestra.

WFAA Dallas News (476) 12:30 address; 8:30-9:30 musical, dramatic; 11-12 orchestra.

WWJ Detroit News (517) 6 News orchestra. baritone, tenor.

WCX Detroit (517) 5 concert; 7:30 musical.

WTAS Elgin (286) 7:30-12 songs, orchestra.

WBAP Fort Worth Star Telegram (476) 7:30-8:30 concert; 9:30-10:45 orchestra.

KFKK Hastings (341) 9:30 Hastings college orchestra.

WOS Jefferson City (440.9) 8 talk.

WDAF —Kansas City Star (411) 3:30 musical matinee; 6 school of the air; 11:45 nighthawks.

WHB—Kansas City (411) 2 ladies; 7 solos; 8 orchestra, entertainers.

WHAS— Louisville Journal (400) 7:30-9 concert, talks.

KHJ— Los Angeles (395) 8 orchestra; 8:30 memory contest; 8:45 stories; 9 children; 10 vocal, instrumental; 12 dance.

KFI — Los Angeles (469) 8:45 concert; 10 concert; 11 concert; 12 concert.

WGI— Medford Hillside (360) 5 Big Brother Club; 5:30 talk, musical; song hits.

WMC—Memphis Commercial Appeal (500) 8:30 orchestra.

WLAG — Minneapolis-St. Paul (417) 7:30 lectures.

CKAC— Montreal (425) 7:30 entertainment.

WEAF—New York City (492) 5-8 midweek services, talk, syncopators.

WJZ — New York (455) 5-8:30 talks, music; 8:30 dance.

WHN—New York (360) 7:30-9:15 entertainers; 9:15-10 dance.

WOR — Newark (405) 4:30 concert; 5:20 sport talk.

WAAM — Newark (253) 5-8:15 musical; 8:15-9:15 dance.

WOAW—Omaha (526) 6 children 6:30 dinner, 9-11 recital.

KGO—Oakland (312) 10 address, music.

WFI—Philadelphia (395) 4 talk; 4:30 orchestra; 6 talk; 8:10 dance.

Household Suggestions

BETTER BISCUIT CRUSTS

When making biscuits if you will

brush over the top with milk or butter before baking, the crust will be a more tempting brown.

AFTER-DINNER COFFEE

To make after-dinner coffee use twice the amount of coffee, or else half the amount of water you do for breakfast coffee.

WAFFLE IRONS

You will have better success with your waffles if you see to it that the iron fits closely on the range. Then heat it well on one side, and then on the other, then grease thoroughly before putting in any batter.

COOKING DOUGHNUTS

Doughnuts should not be turned more than once while cooking. If the fat is too cold the doughnuts will absorb some of it, and if too hot they will brown before they have risen sufficiently. Keep the temperature uniform.

FRUIT FOR BREAKFAST

Thoroughly ripe fruit is preferable to more elaborate desserts that require more preparation in the kitchen. There should always be fruit for breakfast.

IMPROVE MEAT FLAVOR

The flavor of lean or dry meat is much improved by larding it with bits of fat salt pork or bacon.

Freshly boiled water should always be used in making tea. It is never wise to add new leaves to those already steeped for a second serving. It is much better to brew an entirely fresh supply.

ORPHEUM

EVERY NIGHT At 8:15 25-50-75c Plus Tax | BARGAIN MATINEES Wed. and Sat./At 2:30 P. M. 25 and 35c Plus Tax

MATINEE SUNDAY At 3 P. M. 25-50c PLUS TAX

ALL THIS WEEK

The Dorothy LaVern Players

Present

The Play You've Been Waiting For

The Romantic Comedy Thriller

"THE CAT and THE CANARY"

WARRANTED TO GIVE CHILLS, THRILLS AND LAUGHS

This play has achieved world-wide reputation as the most exciting play ever written.

Madison Screen and Stage

AT THE ORPHEUM

Did you ever go to bed at night and just as you dozed off to sleep feel a cold clammy hand pass over your face and upon awakening find that it was in reality a hand and the hand was bent upon stealing a necklace that you had around your neck or did you ever sit talking to a friend and just as he was about to say something to you in warning to have him disappear in thin air and you find yourself talking to yourself. These are some of the many experiences in "The Cat and the Canary" that come to Anabelle West the first night that she stays in the home of her benefactor who died twenty years before.

AT THE PARKWAY

The unanimous verdict of the thousands who have witnessd this week's presentation of "The White Sister" at the Parkway is that this is the really outstanding picture of the season. Sublime in its beauty and with a theme that appeals to every theater goer, handled with exquisite delicacy. "The White Sister" as presented on the screen is a marvel of accuracy and detail. Lillian Gish plays the role of the young nun with infinite charm and is always in the character. "The White Sister" will be shown at the Parkway during the entire week, being shown daily at 2 p. m.; 4:20; 6:45 and 9 p. m., in its entirety. The Parkway orchestra gives a special musical score.

AT THE STRAND

A daring sensation, "Nellie, The Beautiful Cloak Model," starring Claire Windsor supported by an all star cast, will be shown at the Strand for three days starting Thursday. It is a drama that penetrates fashion's secret haunts, revealing the adventures and perils of the beautiful models. Last time today Lewis Stone in "Why Men Leave Home." Coming Sunday, Harold Lloyd in "Girl Shy."

AT THE MAJESTIC

Do you really know your postman? Get acquainted with him in "Loyal Lives," a smashing melodrama of the postal service which opens at the Majestic theater today. It is a story of pathos, of drama, of human interest that will thrill you through and through. It is the story of devotion, the devotion to service of Daniel O'Brien, letter carrier. The latest News Weekly and Topics and Babies will complete th program.

AT THE MADISON

Sir Anthony Hope has no just cause for complaint as to the manner in which his populal romance, "Rupert of Hentzau," has been transferred to the screen. The entire production is a credit to its director. The cast, which is unusually brilliant, is well selected and each artist gives an able characterization of the role to which he, or she, was assigned. "Rupert of Hentzau" is playing at the Madison theater all this week with a cast never before equalled. An organ solo and a two reel comedy complete this program.

EGGS FOR MERINGUES

Eggs for meringues should be thoroughly chilled and beaten with a silver fork or wire spoon.

WIDE BRIMS

Very wide-brimmed hats of coarse straw highly varnished are shown for midsummer wear, those of lacquer red being the most striking and the most popular.

Wednesday's Daughter
is modest to see?
—ears all covered but bare at the knee!

One of the "DAUGHTERS OF TODAY"

Will Arrive in Town Sunday For a Week's Stay

PARKWAY

ALL THIS WEEK Continuous 2 p. m. until 11 p. m.

"The Greatest Love Story of all Time"

A Motion Picture Sensation That Will Linger Long in the Memory of All Fortunate Enough to See It.

The Screen's Greatest Star in the Season's Finest Picture.

LILLIAN GISH

THE WHITE SISTER

By F. MARION CRAWFORD

See Miss Gish, the greatest dramatic actress of the screen, in a role which is unforgetable because of the power of her acting.

See her in the biggest picture of the year, a story of intense drama with spectacular views of Vesuvius in eruption, and thrilling desert battles.

AVOID WAITING IN LINE AT NIGHT BY ATTENDING AFTERNOON SHOWS

MATINEE—2 until 6 p. m. All Seats 40c Including Tax

EVENINGS—6 until 11 p. m. All Seats 55c Including Tax

COMING SUNDAY—"DAUGHTERS OF TODAY"

MADISON

Matinee Daily—2 to 5 p. m. Nights—6:45 and 8:30 p. m.

SIR ANTHONY HOPE'S

"RUPERT OF HENTZAU"

AN ALL STAR CAST

STRAND

Matinee 2 TO 5 ADULTS 30c CHILDREN 10c | Nights 7 TO 11

STARTING THURSDAY

A DARING SENSATION!

Nellie The Beautiful Cloak Model

A drama that penetrates Fashion's secret haunts, revealing the adventures and perils of the beautiful models who grace the jewelled byways of Peacock Alley.

LAST TIMES TODAY

LEWIS STONE—HELENE CHADWICK

IN

"WHY MEN LEAVE HOME"

ALSO

"WHO'S WHO IN MADISON"

AESOP'S FABLES—PATHE NEWS

Coming Sunday

HAROLD LLOYD

IN

"GIRL SHY"

United States Post Office
MADISON, WISCONSIN

May 8, 1924.

Mr. D. V. Delaney,
Manager, Majestic Theatre,
Madison, Wis.

My dear Mr. Delaney:

Several months ago I received a letter from the promoters of "Loyal Lives" to the effect that they were to show the film in Madison. I replied by saying that I would cooperate in every way possible in order to have the picture shown at Madison, as it would give the citizens some idea of the hardships and inconveniences of the postal workers, and bring the service more closely to them, but not hearing anything further from it, had given up all hope of ever seeing the picture shown at Madison.

Now that the film of "Loyal Lives" is to be shown in Madison Thursday, Friday and Saturday, May 15-16 and 17, I wish to express my satisfaction at hearing that this subject has been adapted as the motive in a moving picture drama. I have in my long years of experience in the postal service witnessed so many incidents involving heroism, self sacrifice, devotion to duty and pains-taking industry pursued under adverse conditions on the part of postal employees, that I feel the film cannot give more credit to loyalty in the postal employees' lives than they deserve.

You may be assured that you will have the cooperation and support of all the postal workers, and I am sure the citizens generally will be more than pleased to see the picture.

Sincerely yours,

W. A. Hemme.

Postmaster.

This Is Our Postmaster's Endorsement of "LOYAL LIVES" at the

MAJESTIC

Starting Today — Four Days

COMING SUNDAY
Double Feature

Rodolph Valentino — Buck Jones

Second Performance Thursday Evening

First Evening's Performance

Tonight!

"The Girl From Babylon"

An Original Musical Comedy
In Prologue and Two Acts

Presented by

The Madison Industrial Athletic Association

ELABORATE SCENERY—SPECIALLY WRITTEN MUSIC — STUNNING COSTUMES — LAUGHS GALORE

Central High School Auditorium

Overture 8:15 — Curtain 8:30

TICKETS ON SALE AT DOOR

REPORT OF THE MARKETS

May 14, 1924

Wheat Prices Firm During Early Trades

(By the Associated Press)

CHICAGO—Wheat prices showed firmness early today owing more or less to scattered buying based on unfavorable crop reports from Illinois and adjoining states and on higher quotations at Liverpool. Advices that strikes in Argentina had been renewed tended also to lift values. Besides, selling was restricted by unseasonably cool weather northwest and the uncertain outlook regarding farm legislation at Washington. Opening prices, which changed from a shade decline to ¼c advance, with May 1.04 to 1.04⅝@¾ and July 1.06¼ to 1.06⅜, were followed by slight gains all around.

The close was unsettled at a shade decline to ⅜c advance, May 1.04⅝ to 1.04¾ and July 1.06⅛ to 1.06¼.

CORN — Weather too cold for planting and sprouting, gave a upward trend to the corn market. After opening a ½c off to ⅜c advance July 76½ to 76⅝c prices sagged a little and then scored gains.

In the subsequent dealings corn paralleled the action of wehat. Corn closed unsettled, a shade to ⅜c net higher, July 76⅜ to 76½.

OATS— Oats were firm in sympathy with other grain. Starting unchanged to ⅛c lower July 43⅞ to 44c but then hardening all around.

PROV.— Upturns in hog values steadied the provision market.

Grain

CHICAGO GRAIN TABLE

	Opening	High	Low	Close
Wheat –				
May	1.04⅝	1.05	1.04⅜	1.04⅝
July	1.06¼	1.06½	1.05⅞	1.06⅛
Sept.	1.07⅛	1.07⅜	1.06⅞	1.07⅛
Corn—				
May	75⅞	76¼	75⅝	76⅛
July	76½	76⅞	76	76⅞
Sept	75⅞	76¼	75½	76
Oats—				
May	46⅝	46⅞	46⅝	46⅞
July	43⅞	44⅛	43⅞	44⅛
Sept.	39¾	39¾	39¾	39¾
Lard –				
July	10.67	10.67	10.65	10.67
Sept.	10.92	10.95	10.90	10.92
Ribs—				
Ribs	9.85	9.87	9.85	9.87
Sept.				10.00

CHICAGO CASH GRAIN

CHICAGO—Wheat No. 3 red 1.06, No. 2 hard 1.06¾@1.15½.

Corn No. 2 mixed 76¾@77¼; No. 2 yellow 77¾@78¼.

Oats No. 2 white 48¾@50; No. 3 white 48@48¼.

Rye No. 2, 66@66¼.

Barley 63@79.

Timothy seed 5.00@7.25.

Clover seed 10.50@18.50.

Lard 10.47.

Ribs 10.12.

Bellies 10.25.

MINNEAPOLIS GRAIN

MINNEAPOLIS—Wheat receipts 130 cars compared with 133 cars a year ago. Cash: No. 1 Nor. 1.13½@1.17½; No. 1 dark Northern spring: choice to fancy 1.25½@1.32½; good to choice 1.19½@1.24½; ordinary to good 1.15½@1.18½; May 1.12¾; July 1.15½; Sept. 1.12¼.

Corn No. 3 yellow 70@71.

Oats No. 3 white 44½@44¾.

Barley 52@72.

Rye No. 2 61@61½.

Flax No. 1, 2.44¾@2.47¾.

MILWAUKEE GRAIN

MILWAUKEE—Wheat No. 1 Nor. 1.26@1.30; No. 2 Nor. 1.23@1.28.

Corn No. 3 yellow 76¼@76½; No. 3 white 76¼@76½; No 3 mixed 75@76.

Oats No. 2 white 49; No. 3 white 48½; No. 4 white 47@48.

Rye No. 2, 66.

Barley malting 72@83; Wisconsin 75@83; feed and rejected 62@70.

Produce

CHICAGO DAIRY

CHICAGO—Butter lower; receipts 7,490 tubs; creamery extras 37¼@37½; standards 37¾; extra firsts 36@37; firsts 34½@35½; seconds 30@36½.

Cheese unchanged.

Eggs unchanged; receipts 17,210 cases.

Poultry alive, lower; fowls 24@25½; broilers 50@53; roosters 14½.

CHICAGO POTATOES

CHICAGO—Trifle stronger on old stock; receipts 42 cars; total U. S. shipments 575; Wisconsin sacked round whites 1.10@1.30; mostly around 1.25; Wisconsin and Michigan bulk round whites 1.30@1.40; Idaho sacked russets 1.90@2.15; new stock easy; Texas sacked Bliss Triumphs 4.75@5.00; Alabama sacked triumphs No. 1, 4.50@4.75; field run 2.50@3.75, Florida barrel Spalding rose mostly 8.25.

MILWAUKEE DAIRY

MILWAUKEE—Butter steady; extras 36½; standards 36.

Eggs firm, 22.

Poultry weak; fowls 25; broilers 50@55.

Potatoes firm 1.25@1.30.

Onions weak, 1.50@2.00; Texas new per crate 1.50@1.75.

Cabbage steady, 4.50@4.75.

CHICAGO CHEESE

CHICAGO—The cheese market yesterday was no more than steady, with trading quiet. Buyers were not inclined to support the recent advance but were using what stock they had bought ahead last week. Offerings were fairly liberal at listed prices. The cured cheese market was steady, with trading light.

MINNEAPOLIS FLOUR

MINNEAPOLIS, Minn.—Flour unchanged. Shipments 38,427 barrels. Bran 18.50@20.00.

Livestock

CHICAGO LIVESTOCK

CHICAGO—Hogs 15,000; mostly 5 to 10c higher than Tuesday's average; light receipts; desirable weighty butchers show maximum advance; bulk good and choice 250 to 350 lb. butchers 7.35@7.45; top 7.50; better grades 160 to 225 lb. weight largely 7.20@7.40, most sales desirable 140 to 150 lb. kind 6.80@7.15; bulk packing sows 6.70@7.85; killing pigs slow about steady; bulk good and choice 120 to 130 lb. averages 6.00@6.25; heavyweight hogs 7.20@7.50; medium 7.25@7.50; light 7.00@7.45; light light 5.90@7.30; packing sows smooth 6.75@6.95; packing sows rough 6.60@6.75; slaughter pigs 5.00@6.35.

Sheep receipts 9,000, very slow, few early sales fat clipped lambs looks weak to 25c lower; sheep steady; early bulk clipped lambs 13.75@14.50. Some held at 15.00 and above; no early sales wooled lambs; odd lots fat clipped ewes 8.00.

Cattle 8,000, fairly active, strong to 25c higher; light receipts; killing classes fairly active; beef steers, yearlings and better grades fat she-stock strong to 25c higher; in-betweent grades fed steers, yearlings and desirable beef heifers showing most advance; top matured steers early, 11.75; some held higher; several loads Nebraskas 10.75@11.25, bulk fed steers and yearlings 8.50@10.75; best yearlings early 11.25; stockers and feeders firm; meaty feeders on country account late yesterday 10.80; bulk stockers and feeders 6.75@8.50; several loads desirable beef heifers 8.25@9.00; some bid 9.75; fat cows of value to sell at 6.00@8.00 showing most advance; lower grades and canners and cutters rather slow; bulk bologna bulls 4.75@5.00; few light bulls 4.60 and below; veal calves firm at 9.25; outsiders paying upward to 11.50; few loads choice calves to packers 10.50.

ST. PAUL LIVESTOCK

SOUTH ST. PAUL, Minn.—Cattle 2,200; active; fat steers, yearlings and in-between grades of she-stock 15@25 higher for the week; better kinds of steers, yearlings and fat she-stock 25@40c higher; other classes strong; bulk prices fat steers and yearlings 7.75@9.25; fat she-stock 4.50@7.25; canners and cutters 2.25@3.00; bologna bulls 4.00@4.25; stockers and feeders steady to strong; spots 25c higher; bulk 6.00@7.50.

Calves 2,800; 25c higher; bulk best lights to packers 8.50.

Hogs receipts 14,500, slow, strong to 10c higher; sorted 150 to 275 lb. averages to shippers 7.10; bulk butcher and bacon hogs to packers 6.90@7.00; packing sows mostly 6.25@6.50; bulk feeder pigs 6.00@6.25.

Sheep 100, nominally steady; few clipped lambs 14.00; fat wooled ewes 8.50@8.60; clipped backs 5.00@5.50.

MILWAUKEE LIVESTOCK

MILWAUKEE, Wis. — Cattle 200; Cattle 200, steadyETA ET T ETTT steady; calves 2,600, steady; bulls 3.25@6.00.

Hogs 1,000; 5@10c higher; 200 lbs. and down, 7.10@7.30; 200 lbs. and up, 7.10@7.40.

Sheep 100, steady; lambs 9.00@15.00; ewes 2.00@8.50.

Stocks Mixed; Steels, Rails Slightly Up

(By the Associated Press)

NEW YORK—Stock prices moved within narrow and irregular limits at the opening of today's market but the main trend appeared to be upward. Steels and oils improved fractionally on short covering but heaviness againe ropped out in the sugars and rubbers. Willys Overland Pfd. dropped 1¾ to 64⅛, a new 1924 low. Rails were firm with Atlantic Coast Line moving up a ¼ in anticipation of special dividend developments at tomorrow's meeting of the directors.

Stock prices continued to point upward in the early trading. Atlantic Coast line extended its gain to 3 points and Louisville and Nashville moved up 2⅞ to a new 1924 top at 94⅜, New York Dock common and preferred climbed 3¼ and 1⅛ points, respectively, to new high prices in anticipation of increased earnings likely to result from the extensive improvements planned for New York Harbor. Gains of a point or so registered by more than a dozen issues, including Marland Oil, Stewart Warner and Philadelphia and Reading. Losses of approximately a point each were registered by Punta Alegre, Cuban American and Cuba Cane Sugars, the first named touching a new 1924 low at 53¾. Dupont broke nearly 3 points to a new low at 115¾ and Lackawanna and Chesapeake and Ohio, each fell back 1. Foreign exchanges opened firm.

The closing was weak. Sales approximated 700,000 shares.

N. Y. STOCKS—FINAL SALE

Allied Chemical & Dye	71⅛
American Can	99⅝
American Car & Foundry	157¼
American International Corp.	22
American Locomotive	70¼
American Smelting & Ref'g	60⅞
American Sugar	41¾
American T. & T.	125¼
American Tobacco	140⅛
American Woolen	63⅝
Anaconda Copper	31
Atchison	102¾
Atl. Gulf & W. Indies	15¾
Baldwin Locomotive	106
Baltimore & Ohio	52¾
Bethlehem Steel	46⅝
California Petroleum	22⅞
Canadian Pacific	147⅞
Central Leather	10⅞
Cerro de Pasco Copper	44¾
Chandler Motors	42⅞
Chesapeake & Ohio	75⅝
Chicago & Northwestern	53
Chicago, Mil. & St. Paul, pfd.	24½
Chicago, R. I. & Pac.	23½
Chile Copper	27⅝
Chino Copper	16
Consolidated Gas	62⅝
Corn Products	38¾
Cosden Oil	28¼
Crucible Steel	49
Cuba Cane Sugar, pfd.	55
Erie	24¾
Famous Players-Lasky	70
General Asphalt	33¼
General Electric	214½
General Motors	13¾
Great Northern, pfd.	57½
Gulf States Steel	62½
Illinois Central	103
Inspiration Copper	22⅞
International Harvester	83½
Int. Mer. Marine, pfd.	34⅞
International Paper	36⅛
Invincible Oil	12
Kelly-Springfield Tire	13⅝
Kennecott Copper	37⅝
Lima Locomotive	58⅛
Louisville & Nashville	93⅝
Mack Truck	78½
Marland Oil	30¼
Maxwell Motors B.	10½
Middle States Oil	3¼
Missouri, Kan. & Tex. (new)	10⅞
Missouri Pacific, pfd.	37⅞
New York Central	100½
N. Y., N. H. and Hartford	18⅞
Norfolk & Western	119⅝
Pacific Oil	45⅝
Pan American Petroleum B	45¾
Pennsylvania	43½
People's Gas	93⅞B
Producers & Refiners	24
Pure Oil	21⅞
Reading	52⅝
Republic Iron & Steel	43½
Sears Roebuck	79⅞
Sinclair Con Oil	18½
Southern Railway	53¾
Standard Oil of N. J.	33
Studebaker Corporation	31½
Texas Co.	39
Texas & Pacific	28⅛
Tobacco Products A	8[illegible]
Transcontinental Oil	3⅞

FINAL LIBERTY BONDS

NEW YORK—Liberty 3½s. 99.81; first 4s 100.7 bid; second 4s 100.4 bid; first 4¼s 100.13; second 4¼s 100.9; third 4¼s. 100.25; fourth 4¼s 100.16; treasury 4¼s. 102.2.

N. Y. COTTON

NEW YORK—Spot cotton steady; middling 31.70.

Interesting News From Nearby Wisconsin Towns

Edgerton

EDGERTON, Wis.—Harold Sutton, who works for the General Cigar Co., Portage, spent Sunday with his mother, Mrs. Fannie Sutton.

Mr. and Mrs. Perry Anderson, Milwaukee, are visiting at the Anderson home.

Mr. and Mrs. Wm. McIntosh and Mrs. Harry Ash motored to Madison Sunday.

Harry McChesney, Chicago, visited relatives here Sunday.

The Service Star Legion will hold their regular meeting Wednesday at Library hall at 7:30 p. m.

Mr. and Mrs. Jesse Martin and son, Donald, spent Sunday with Mrs. Martin's mother in Beloit.

Virgil Brown, Whitewater, was a week-end visitor.

Paul and Ruth Sweeney, Madison, spent Sunday at the home of Hugh Sweeney.

Mr. and Mrs. Gerald Quigly, Beloit, spent Sunday with Mrs. Patrick Quigly, Sr., who is ill at her home.

Beth Hepburn, Milwaukee, was a weekend guest at the home of her parents, Mr. and Mrs. James Hepburn.

Miss Esther Bardeen, Madison, is spending a few days with her parents, Mr. and Mrs. Wm. Bardeen.

Adolph Naset and family and Ole Hanson and family spent Sunday in Beloit.

Miss Charlotte Olson, Madison, spent the weekend with her parents, Mr. and Mrs. Thomas Olson.

Walter Mabbett spent the weekend with his family.

Miss Eloise Kachel spent the weekend with her parents at Whitewater.

Mr. and Mrs. Harley Tish, Janesville, were here Sunday.

Lawrence Hutson, Watertown, spent Sunday with his family here.

Miss Catherine Devine, Madison, was a visitor at the home of Roy Luick Saturday and Sunday.

George Conlon suffered a broken nose and an automobile owned by the Quigly Auto Co., was wrecked when the radius rod broke on Indian Ford Hill. The car turned over in the ditch and was a total wreck. Condon was taken to Memorial hospital and released after the nose was set.

The Mothers and Daughters banquet will be held at the M. E. church parlors, Wednesday at 6 p. m.

Both banks will close from Wednesday afternoons May 14 to Oct. 1.

William Naset, Sparta, spent Sunday with his sister, Mrs. Peter Ellingson.

Milwaukee Man Visits at Prairie du Sac Home

PRAIRIE DU SAC, Wis.—M. L. Patterson, Milwaukee, is visiting relatives here.

Mrs. Frank Browne, Madison, is spending a few days with her parents, Mr. and Mrs. A. M. Bickford.

Miss Miriam Felix, Milwaukee, was at her home over the weekend.

Miss Pearl Danuser, who teaches in the country was at home Sunday.

Charles Colby has bought a half interest in the Banner Feed Mill Co. Herman Zeitler is the other member of the firm.

Mr. and Mrs. Arthur Clement and Mrs. W. G. Correll, Spring Green, visited their father and other relatives Sunday.

Mrs. M. E. Englehard, Chicago, returned to her home Monday. She was a guest of her sister, Mrs. Amelia Nold.

Miss Ada Evans went to Portage Sunday to see her sister, Mrs. Lydia Sharp. Mrs. Sharp is in poor health.

The lot in the cemetery set apart in memory of the boys who lost their lives in the World War has been beautified by planting Japanese barberry around the base of the boulder. A Boston ivy, which will be trained over it, was also planted. The plot has had good soil hauled on it and clover seed sowed.

Mr. and Mrs. Kenneth Parman, Athens, came Sunday to visit her mother, Mrs. M. C. Moore. He returned Monday. Mrs. Parman and children will remain three weeks.

John Kleinlein is ill at the Thurner hospital in Sauk City.

Will Schreiber motored to Madison Saturday night to bring his brother, John, home.

Frieda Miles spent Sunday at the home of her parents, Mr. and Mrs. Frank Miles.

Mrs. Clifford Metcalf has returned from the Thurner hospital at Sauk City with her little daughter. They will stay with her parents, Mr. and Mrs. Wes Davis, for the present.

The property of the late Andrew Herron has been bought by Ernest Hirn.

Lake Mills Society Elects New Officers

LAKE MILLS, Wis.—At the annual meeting of the D. A. R. Wednesday, the following officers were elected: Regent, Mrs. Grace E. Greenwood; vice regent, Mrs. Louise Faville; secretary, Mrs. Flora Stiles; treasurer, Mrs. Stella Heimstreet; recording secretary, Mrs. Fannie Mills; historian, Mrs. Mary Hubbs. Mrs. H. B. Fargo, Deerfield, a member of the chapter was a guest.

Miss Daisy Adams took the first prize and Miss Margaret Hoskins second in the county W. C. T. U. contest. Both essays will be taken in to the district contest.

Miss Eleanor Davis was in Chicago last week.

Mrs. T. S. Oadams and her daughter, Mrs. W. H. Bentley, have returned from their winter home at Oak Park, Ill., and are at their summer cottage at Rock Lake. Mr. Oadams will be here in a few days from his southern trip.

Mr. Harold Fishwink and family have removed to Boston, Mass. They traveled by auto to their new home.

The Commercial club at their meeting Tuesday voted to assist the American Legion in making the Homecoming and carnival a success. It will be held early in June.

The tourist camp committee reported the grounds are being put in shape for the summer visitors.

A request was made to the Board of Education to stop canvassers, peddlers and agents from visiting the schools to sell goods in school hours.

Arrangements were made for building a foot bridge at the lake outlet for the convenience of visitors.

The inter-county league baseball game between Watertown and Lake Mills Sunday resulted in a victory for Lake Mills.

Mr. and Mrs. H. R. Black celebrated their silver wedding May 4 at their home in Lake Mills. It was a surprise party to them. Fifty guests came in a body. Rev. Robert Clarke, remarried them. The bride had eight attendants, three of them were present at the original wedding twenty-five years ago. Rev. L. C. Partsch, Columbus, presented the bride with a silver service, a gift from those present. Mrs. L. C. Partsch sang "One Fleeting Hour." Refreshments were served and a social hour was spent in going over the old days. A number were present from other cities.

A number from Lake Mills attended the junior prom at Columbus last week. Among them were Roth Stetson, Florence Hooper, Harry Tonn, John Stiles, Russell Stiles, and Mr. and Mrs. Theron Black.

L. J. Cook entertained Mr. and Mrs. Chas. Cook, London, Wis., and Mr. and Mrs. V. Cook and daughter of Madison last week.

Mr. and Mrs. Geo. Bleecker and P. Shinnick and family, Beloit, visited Dr. Bleecker and family Sunday.

Dr. and Mrs. Thayer, Beloit, were at their parents' home, Mr. and Mrs. John Thayer, last week.

Sam Kisow and Wm. Raifsnider went to northern Wisconsin last week after trout.

Miss Irene Schlosser, second grade, and Miss Elvia Mauth fifth grade, have signed contracts for the coming year at the Lake Mills school.

Congregational Ladies' Aid society met last week at the country home of Thos. Alexander. After the business session an hour was spent in social work, with music and readings. Those giving the program were Mesdames Clarke, Gould, Mills, and Misses Warne and Kilbourn. Refreshments were served.

Among Lake Mills visitors to Milwaukee last week were Dr. Lange, Mr. and Mrs. Otto Fischer, Theodore Fischer, Mrs. J. Faville, Mrs. C. Lindburg, Jr., Mrs. Robert Clarke, Mr. and Mrs. C. S. Heimstreet, Mr. and Mrs. E. B. Heimstreet, Fred Griswold, Mrs. S. A. Reed, Mrs. O. B. Coombs and Mr. and Mrs. F. M. Griswold.

Mrs. Geo. Bruns is visiting her son and family in Montana.

L. H. Crump is building a new home facing the city park.

S. A. Reed and wife entertained Mrs. and Miss Minster of Milwaukee last week.

Mr. and Mrs. Andrews, Rockford, were here Sunday at their summer cottage.

Dr. Philip Leight operated on Neal Doubleday for appendicitis at the Watertown hospital Friday. He is getting along nicely and expects to be home again in a short time.

Mr. Studtmann, who opened a bakery here last fall, has returned to Chicago, his former home.

The new city council met last week. Preliminary arrangements for putting in a new heating plant in the city library, a drinking fountain in the city park, a pipe line for watering the grass and shrubbery, and a number of minor improvements were discussed.

The baseball game between Lake Mills and East Troy, was won by Lake Mills.

Mr. and Mrs. Harold Young received a surprise Wednesday. Thirty members of the Christian Endeavor society came in a body and participated in games, singing. A supper was served later.

Miss Ruth Strong will be the instructor in the English department of the high school.

Lancaster Kiwanians Hold First Meeting

LANCASTER, Wis.—The first meeting of the Kiwanis was weld at the Grantland club rooms, May 7. A banquet was served by the Woman's Auxiliary. Mr. Britnall furnished place cards of the municipal building. About fifteen members of the Platteville club, came as guests.

Miss Nettie Oswold, who has been visiting at the George Tuffley farm, returned Friday.

Miss Hale, Madison, gave a demonstration of salads for vitamines, at the Congregational church here.

The municipal band gave a concert and dance at Bloomington Friday night.

A musical entertainment was staged by the school children at the Grantland theatre Friday.

County Supt. Ralph and family motored to the Heatcoth farm, near Preston, Sunday. They attended a family gathering in honor of Mrs. Ralph's mother's birthday.

Miss Elizabeth Bolzell visited her brother, Gov. John J. Blaine at Madison recently. From there she went on an extended visit to Portland.

Miss Martha Dival, teacher at Stitzer, is ill with the flu.

Mrs. Ralph and Mrs. R. M. Orchard will entertain about sixty ladies at Kennington this week.

The bids for the new high school building were opened Thursday. The contracts will be closed very soon as $175,000 was the amount appropriated for the new building.

Blue Mounds Man Buys New Stock at Madison

BLUE MOUNDS, Wis.—Carl Martin, Stoughton, spent Tuesday at the home of his parents, Mr. and Mrs. R. N. Martin.

Mrs. Volney Smith spent Tuesday at Blanchardville with relatives. She attended the funeral of her uncle, Ross Blake, who died at his home, Sunday.

Lance Dodge motored to Madison, Thursday.

Mrs. D. Sweeney spent Thursday at Mt. Horeb.

Mr. and Mrs. Lawrence Holley are the parents of a son, Lawrence Henry, born May 8.

Mr. and Mrs. Vincent Walsh spent Friday at Madison.

Mr. and Mrs. Andrew Berge are the parents of a daughter born Friday.

Jack Thorbaug motored to Madison Friday for a load of merchandise for his store.

Mrs. R. N. Martin spent a few days at Stoughton with her son, Carl, recently.

Mr. and Mrs. H. L. Sommers and family, Madison, spent Sunday at the Wm. Sommers home.

Dr. and Mrs. J. A. Bancroft and daughter, Ardis Jean, Mr. and Mrs. R. O. Quick and daughter, Virginia Ann, Russell Bancroft, Dr. V. G. Bancroft and Miss Madalin Morgan, Madison, were Sunday guests at the home of Dr. and Mrs. H. V. Bancroft.

Mr. and Mrs. Jim Mitchell and family, Dodgeville, spent Sunday at the home of Mr. and Mrs. Wm. Hewery.

Mr. and Mrs. Eric Bey and daughters, Florence and Lillian and Mr. and Mrs. August Finberg spent Sunday at the Gates cottage at Okee.

Mr. and Mrs. Roy Finke and family, Mt. Horeb, spent Sunday at the home of Mr. and Mrs. Ed. Lunda here.

CLINTONVILLE — Six small children were left motherless by the death of Mrs. Robert Hurley.

City Markets

Quotations issued by S. E. Clement Co., 1124 Atwood ave. The prices of produce Wednesday were:

Fresh eggs	25c
Cold Storage eggs	20c
Cream, whipping, per half pint	20c
Oranges, box	3.75@5.25
Apples, lb	10c
Butter	44-48c

Quotations by Frank's Fruit Co. The wholesale prices of produce Wednesday were:

Lemons, per case	5.00@5.50
Florida Celery, doz	90@1.85
Oranges, box	3.50@5.00
Potatoes, old per cwt	1.40
Onions, new crt.	2.50

Quotations furnished by Oscar Mayer Packing Co. The wholesale prices of livestock Wednesday were:

Medium heifers	4.15@5.40
Canners	2.00@2.g0
Cutters	2.50@3.00
Calves	4.00@9.50
Hogs, 140-190	6.40@7.45
Hogs, 220-320	7.00@7.20
Packing sows	6.00@6.50
Bulk of Sales	6.60@7.20

Mrs. Bleyer Honored At Voters' Meet

Second Vice President; Mrs. H. E. Thomas, Sheboygan, President

Continued from Page 1, Section 2

great amounts of money spent yearly on the construction of highways and bridges in the state, Gov. Blaine said:

"There is a total of $53,000,000 spent on an average on the highways. In compariosn to this amount an income of $3,000,000 from a tax on gasoline is a mere bagatelle."

Other speakers included Charles D. Rosa, and Thomas E. Lyons, of the Wisconsin state tax commission and Fred H. Clausen, University of Wisconsin graduate, and president of the Wisconsin Manufacturers association, who spoke in place of Ex-Gov. E. L. Philipp.

Mr. Clausen advocated the encouragement of industry as the means of bringing prosperity, attacking attempts made in the last legislative session seeking to place a greater share of the taxes upon recipients of large incomes.

Mr. Rosa declared that careful regulation of spending and realization on the part of the people that whatever they buy they must pay for, are requisites for lighter taxes.

Mrs. Walter Ayer, Madison, chairman of the budget committee, reported in her address that a budget of $10,000 will be raised for the work of the association during the next year. The national organization will receive approximately $2,000 of this amount for continuance of its work throughout the nation. The third district of which Dane county is the largest unit will be asked to raise $800 as its share of the state budget. Many individual and district contributions were announced from the floor in an effort to stimulate the financial progress

25 Mazo Herds Are Headed By Blooded Sires

Cow Testing Association One of Best In State

MAZOMANIE — This district is heading for bigger things in dairying.

The annual report of the Black Earth-Mazomanie Cow Testing Asassociation just issued discloses some surprises. All of the 25 herds containing 432 animals, are headed by purebred sires and all but one of these herds receive ensilage as a part of their daily rations. The report also shows that there are fourteen herds that are tuberculin tested and eleven of these same herds are under federal supervision.

All of the herds got grain in their rations, while seven of them get grain when on pasture. Ten members of the association use milking machines, and all but four of them have milk houses. Electric lights brighten the interiors of seventeen barns, and "bossie" has her own drinking cup in the same number of cow homes. Three-fifths of the members grow alfalfa on their farms.

Comparing cost of production it is found that the herd of W. Hacker returned the greatest profit for the year. J. L. Vanskiver served as tester of the local cow testing association during the past year. Otto Olson and Walter Schuman, both of this village, are president and secretary, respectively.

Henmon Returns From Meeting of National Council

Prof. V. A. C. Henmon, director of the school of education returned yesterday from Washington, D. C. where he attended the meeting of the division of anthropology and psychology at the new National Reserve Council building held last Friday and Saturday under the auspices of the National Reserve Council for representatives from the leading educational institutions of the country.

Questions of personnel research with college students were considered at the meeting together with the use of intelligence and achievements tests as applied to college students. Other work of the meeting consisted of consideration of vocational and educational guidance, mental hygiene and general matters of personnel nature.

The meeting was in charge of Professor Jenks, head of the education department of the University of Minnesota. Prominent professors from leading Eastern colleges such as Yale, Harvard and Columbia were present at the conference.

"Chitra," Written By Tagore, to Be Given in Lathrop

"Chitra," the play to be given by the students from India at 8 o'clock Saturday night in Lathrop hall was written by Rabindranath Tagore.

Mr. Tagore first came into prominance as a writer of prose and poetry in 1913 when he was awarded the Nobel prize for that year for the best poetical contribution. He is a national figure in his own country, where his poems are sung by the whole populace.

The Pallmall Gazette in commenting on his play "Chitra," speaks of him very highly.

"In this play we find Tagore's ideal of womanhood and marriage too radical for feminists of America, and yet he wrote it in the late 80's," says the critic of the Gazette.

Stoughton Department

C. J. ROLLIS, Editor

Office First Floor, 102 East Main Street. Telephone 664 W.

STOUGHTON — I. E. Gjestson paid a fine of a dollar and costs in justice court yesterday for violating the traffic laws. He is employed as a plumber by F. O. Phillips and was speeding around the corner from a side street to meet an appointment. Isaac forgot about the arterial highway.

Peter Wangsness of Poynette has been a visitor with Mr. and Mrs. Andrew Romoren, Dunkirk avenue.

Mr. and Mrs. Rolland Bleimehl returned yesterday to Highland Park, near Chicago, after a visit with Mrs. Bleimehl's mother, Mrs. Julius Johnson, East South St. The two children will remain for sometime with their grandmother.

J. O. Henderson came down from Madison yesterday to visit his son, Dr. F. C. Henderson and family, on Prospect Avenue.

Attend District Convention

Stoughton Rebekahs went to Madison today, where they will attend the Rebekah District convention which includes Madison and other points.

The Odd Fellow Encampment meets on Friday evening.

Mrs. A. T. Moen and daughter are visitors with friends at Cathay, North Dakota, meanwhile Mr. Moen is keeping bachelor's hall.

Hurt While Cranking

Truman Iverson, son of Mr. and Mrs. Julius Iverson, who reside above Lake Kegonsa, had two bones of his forearm broken while cranking a car.

A son has been born to Mr. and Mrs. Lawrence Olson at Hanerville. The mother was formerly Miss Croft of Edgerton.

Clarke Osterhold had the ends of his fingers trimmed off by an emery wheel yesterday afternoon at his factory on Oak st. and was attended by Dr. A. L. Olson.

The Yahara club met this afternoon with Mrs. A. E. Gilley, South Monroe St.

Over $850 was received in donations at the Central Christ Lutheran church on Sunday, that will be devoted to the church budget.

The Loyal Order of Moose had initiation and installation last evening and a lunch at the regular session of the lodge.

Miss Mary Anderson, who has been a guest of Stoughton friends, left yesterday for Madison.

N. K. Reindahl was given a birthday surprise party at his home east of the city by a number of neighbors who came with a picnic lunch. Mr. Reindahl was at one time the chairman of the town of Dunkirk, in which he resides. He is one of the early settlers.

Mr. and Mrs. Ludwig Amble have returned from Lodi, where they visited friends and relatives.

A chimney fire at the home of John Peterson, 305 South Academy st., called out the department yesterday. No damage resulted.

Mr. and Mrs. Berger Hagen of Chicago, have been visitors with Stoughton relatives.

Mrs. Theodore Reykdal, wife of the Methodist pastor at Wautoma, is very ill and relatives from this city have been summoned to her bedside.

Ladies from the First Universalist church called upon Mrs. Susan Compton, North Madison St., yesterday and assisted her in celebrating her birthday anniversary. Mrs. Compton is an old settler of these parts.

The funeral service over the remains of Miss Carrie Larum was conducted this afternoon by Rev. M. H. Hegge at the First Lutheran church. Interment was made at Riverside cemetery.

Friends of Mr. Burdick Myre gave him a shower Monday. He will be married Friday to Miss Ruth Ovren, daughter of Mr. and Mrs. J. E. Ovren.

Mrs. Engvold Anderson was in Edgerton last evening, a guest at a card party given by the Pythian Sisters.

Ralph Amundson returned yesterday to the Oshkosh State Normal school after a visit with his parents at Stoughton.

Mrs. John Pennewell was 82 years old Sunday, so the children gathered at her home on Hamilton st., to remind her of the anniversary, her daughter, Mrs. W. W. Newkirk, assisting her mother in entertaining the guests. Among those present were Mrs. Ida Barber and son, Edgar Barber, of Dunn; W. H. Pennewell, Mrs. Charlotte Baumgardner and Miss Alice Goodearle of Madison.

Miss Helen Leng went to Madison today, where she will have an operation for goitre.

High School News.

Miss Westover's group held a candy sale on Tuesday.

Registration is now complete for high school classes and the eighth graders, who will be Freshmen next year, are in process of registration.

Miss Edna Bentson, Selma Bentson, and Dagmer Nelson visited their homes in the northern part of the state last week end.

Some band instruments arrived on Monday. Miss Perham is eager to get this work under way before summer vacation begins.

On Saturday, May 10, the rural school 7th and 8th graders wrote their county examinations at the high school assembly. Miss Wiseman was in charge of this work. Next Saturday, May 17, the examinations will be concluded.

Commencement.

Friday, May 23—Senior Class play, city auditorium; Sunday, May 25—Baccalaureate First Lutheran church. Sermon by Rev. M. H. Hegge. Wednesday, May 28—Senior Mixer, Armory; Thursday, May 29—Graduation exercises, city auditorium, address by President Irving Maurer of Beloit college.

The Auxiliary of the American Legion meets in the Legion rooms tonight at 7:30. A large attendance is desired as important business will be transacted.

Remember the free Health Center for mothers and children at the Rest room Friday.

Regular meeting of Sons of Vets' Auxiliary Wednesday evening at 7:45.

The Happy Hour club meets on Thursday at the home of Mrs. Guy Siggelkow.

E. O. Brewer is transacting business in northern Illinois.

Mr. and Mrs. William Muir have been visitors with friends at Waukesha.

Miss Katherine Floto of Beloit college has been a visitor with Mr. and Mrs. Oscar Fronton and other friends.

Peter Marks of Beloit is a visitor with his parents, Mr. and Mrs. Chris Marks.

From The Tobacco Pool Bulletin —"In Dane County Circuit Court on April 0, Judge E. Ray Stevens granted a permanent injunction against Louis Midthun of Stoughton blocking delivery of 82 bundles of tobacco outside the pool."

"Pool charged that the mortgagee W. J. Richardson started foreclosure on the next day after a $600.00 loan to Midthun, and within fifteen days sold 7,000 pounds of the crop to McIntosh Bros. of Edgerton at ten cents a pound, bringing him $700.00. The delivery of 82 bundles remaining on farm was blocked by the injunctional order."

Want Ad Information Badger 2200

Out-of-town ads 9c per count line. Six words to a line. Cash must accompany out-of-town orders.

Local ads 1½c per word, 6 insertions for the price of five.

Count every initial or group of figures as one word.

Minimum charge is 30c.

Classified Display 55c an inch.

One inch by the month is $9.00, and is changeable at will of advertiser.

We give special rate for periods over a month.

Figure four (4) words for a blind address.

If replies to ads have to be mailed, send 10c for postage.

All blind address letters must be called for within 30 days from first insertion of ad.

When there is an error in your ad notify us at once. The Capital Times is always glad to correct an error which is made by any of its employes, but will not be responsible after the first insertion.

SOCIETIES AND LODGES

ELKS

Madison Lodge B. P. O. E. No. 410—Meets every second and fourth Wednesday at the Elks' home, Monona ave. Club rooms open daily from 9 a. m. to 12 p. m. Emil Cady, Exalted Ruler. J. J. Pecher, Sec'y.

BEAVERS

A Wisconsin Fraternal Society on a Legal Reserve Basis, insurance for members from age 2 to 60.

Madison Colony, No. 400—Meetings 1st and 3rd Wednesdays of each month.

KNIGHTS OF PYTHIAS

Meeting held every Tuesday evening 7:30 p. m. Beaver Building.

MASONS

Madison Lodge No. 5 F. & A. M.—Regular meetings: First and Third Thursdays of each month. Cor. Wisconsin Ave. and E. Johnson. L. L. Oeland, W. M. E. F. Gibbs, Sec'y.

SPECIAL COMMUNICATION

Friday, May 16, 8 a. m. Master Mason Degree. Dinner at 12 noon and supper at 6 P. M.

PERSONALS

Madison Sanitarium

Treatment room for LADIES AND GENTLEMEN

For hydrotherapeutic, electrical and massage treatments. Open for treatments daily, except Friday nights and Saturdays, 8 a. m. to 9 P. M. Save time by making appointment. Phone Fairchild 541

At end of South Madison car line

WARREN J. SMITH, Chiropodist

Treatment of foot ailments only

21 S. Pinckney

Badger 2440 for appointment.

DR L. C. MORGAN—Dentist. 19 N. Pinckney St.

LOST AND FOUND

LOST or strayed from home—black, white and brown spotted hound. Has brown face with brown ears. Finder phone Fairchild 656.

LOST—Spectacles in black case on University Ave. between Park and Lake Streets. Call Badger 6805.

LOST—Green Morris canoe on Lake Mendota since April 23rd. Call N. A. Hill, University 13.

MALE HELP WANTED

Man wanted for farm work. Call Oakwood 6-R-2.

EARN $110 to $250 monthly, expenses paid as Railway Traffic Inspector. Position guaranteed after completion of 3 months' home study course or money refunded. Excellent opportunities. Write for Free Booklet. E—623 Stand. Business Training Inst., Buffalo, N. Y.

SALESMEN TO REPRESENT ONE OF THE LARGEST SHOWCARD manufacturers, introducing NU-WAY Service System to merchants. Exclusive territory. This is a real proposition. Desk P—1334, NATIONAL STUDIOS, 6121 DORCHESTER, CHICAGO.

MAID WANTED for general housework and cooking. No washing. Call at 1124 Elizabeth St. Fairchild 1923.

MARRIED MAN for work on farm. Call evenings. Badger 773.

AGENTS AND SALESMEN

SELL MADISON "Better-Made" shirts direct from factory to wearer. No capital or experience required. Easily sold. Big profits. Write for free samples. Madison Mills—503 Broadway, New York City.

SELL COAL in carload lots. Side or Main Line. Experience unnecessary. Earn a week's pay in an hour. Liberal drawing account arrangement. WASHINGTON COAL CO., 805 COAL EXCHANGE BLDG., Chicago.

FEMALE HELP WANTED

WANTED—Ladies in this locality to embroider linens for us at home during their leisure moments. Write at once — "FASHION EMBROIDERIES" 281, Lima, Ohio.

EXPERIENCED GIRL wanted for general housework. Call Badger 7059-OK or address F—4. care Times.

EXPERIENCED girl for general housework. 4 adults in family. Mrs. A. G. Schmedeman, 504 Wis. Ave.

EXPERIENCED maid for general housework. Mrs. R. A. Teckemeyer. Fairchild 2038.

EXPERIENCED GIRL wanted for general housework. 115 Langdon St. Badger 4393.

WOMAN WANTED as companion and to do light housework. Mrs. W. H. Kropf, Stoughton.

EXPERIENCED MAID wanted for general housework. Badger 4[illegible]

WAITRESSES WANTED. Apply Madison club 5 E. Wilson St.

GIRL WANTED for washing silverware. Apply Park Hotel.

SITUATIONS WANTED—Female

DURING the summer months I should like to do private teaching in the city of Madison. Would teach from one to five pupils. Have had much experience with children. If interested write Miss Mabel Cairns, Mount Hope, Wisconsin.

WOMAN wants work by the hour. Fairchild 3513.

SITUATIONS WANTED — MALE

EXPERIENCED truck driver wants job. Call Fairchild 3222, 426 West Gilman. Call after 5.

STORES TO RENT.

Business Place For Rent

18x30 Feet

Located at 10 N. Webster St.

See

Blied Printing Co.

FOR RENT store July 1st, 22x122 at 656 State St. North side of street. Write E-97, Capital Times.

FLATS TO RENT

NEW MODERN 4 room apartment for rent with sleeping porch. On Jenifer street. Possession at once. Phone Kenney, Fairchild 2200 days.

FLAT FOR RENT at corner of Baldwin and Jenifer St. All modern heated, hot, cold and soft running water. Immediate possession. Oakwood 2 J 4.

COMPLETELY and newly furnished modern apartment. Sleeping porch. Very reasonable. 35 N. Mills St.

ALL MODERN 5 room flat for rent. 511 University Ave. Call Badger 6135 or Fairchild 782 evenings.

MODERN desirable first flat, five rooms and bath. Open June 1st. Phone Badger 2460.

5 ROOM second flat for rent. Corner Miller and Sommers Ave. Call at 1023 Miller Ave.

FIRST FLOOR FLAT in University Heights for rent. See "Savings Loan & Trust Co."

MODERN 5 room flat with sun parlor for rent. Garage if desired. 1236 Drake St.

5 ROOM newly decorated modern steam heated flat. West Side. Badger 5984.

6 ROOM modern 1st flat. Adults only. 925 W. Johnson. Badger 7914.

MODERN furnished heated seven room flat for rent. B. 6111.

MODERN 5 room third flat for rent. Inquire at 428 W. Dayton.

HOUSES and FLATS for rent. Call Badger 4934.

MODERN FLAT for rent. 437 W. Gorham St.

ROOMS TO RENT

ONE nicely furnished modern room. Private entrance. Three blocks from square. Reasonable. Badger 1188.

FRONT ROOM for one or two gentlemen. Board if desired. Fairchild 876.

LARGE FURNISHED room. lower floor. 429 W. Gorham. Badger 5081.

ROOM with garage for rent. Gentlemen preferred. Fairchild 3050.

FURNISHED single room for men. 144 West Gilman. Badger 4619.

NICELY FURNISHED room, running hot water. Badger 352.

SINGLE ROOM for rent. Badger 1982 9 E. Gorham.

HOUSES TO RENT

For Rent

An ideal country residence two miles from the City Limits. New seven room house, all modern finished in oak with maple floors, running water, bath-room, furnace and large basement; also 5 acres of good garden land. Phone Badger 103, V. E. Rogers, 509 Bank of Wisconsin Building.

FOR RENT July 1st, large three story rooming house two blocks from university, steam heat. Write E-97, care Times.

HOUSEKEEPING ROOMS

2 or 3 UNFURNISHED or partly furnished modern rooms, cheap. 1[illegible] W. Gilman. Call after 5.

LARGE ROOM an kitchenette furnished. 2½ blocks from square. Badger 3050.

2 FURNISHED light housekeeping rooms for rent. 536 W. Main St. Badger 3904.

TWO LARGE light housekeeping rooms for rent. 307 E. Gorham St.

PLEASANT ROOMS. Porch. B. 6[illegible]

BOARD AND LODGING

BOARDERS WANTED. 16 N. [illegible] Board $6. Badger 4617.

BOARDERS and ROOMERS. 6[illegible] Ion St. Fairchild 2970.

ROOM and BOARD. 632 E. M[illegible] St. Badger 5893.

ROOM and board at 1133 Emerald St.

FURNISHED FLATS TO RENT.

2 ROOM furnished and heated apartment for rent. 4 blocks from square on W. Washington Ave. Immediate possession. Call Watkins Badger 15.

WELL FURNISHED 5 room steam heated apartment for rent, May 15 to Sept. 1. Badger 7592.

MODERN 5 room furnished flat for rent. Possession June 15. Call Badger 1590.

Phone B. 2200

Rent Your Flat Or Spare Room Through a Capital Times Want Ad

Phone B. 2200

BUILDINGS TO RENT

For Rent

... feet of fireproof warehouse ... track entrance on East ... private trackage of ... and handling ... first floor office ... two blocks of ... occupied by ... Company.

... Robert M. Jenkins.

Union Transfer Company

Warehouse Facilities

... Lakes Ordnance Bldg ... B. 3143

HOUSEHOLD GOODS

NOTICE

... a Few Days Only

Skelton's

For Sale

... Paisley ... modern ... Set 6 ... Roll ... office ... Don't ... You can ... Cash or ...

H. F. Sharratt Storage Co.
... Univ. Ave. Badger 1974

YOUR NEIGHBOR HAS A

Thor

... Washer Made.

Mattresses & Box Springs

... BEDDING CO.
... profit. We also ... large quantities.
Badger 5165

B. Rubin's 2 Stores

... FURNITURE Bed room, ... room sets and ... ice boxes ... University Ave.

... new and second ... Open ...

... Machines, Sonora Phonographs ... Washers and Rugs ... kinds. ... if you wish. ... Kessenich's. ... Sts. Badger 3065

... SPRING, full ...

... Badger

... cheap.

... 2124

SUMMER COTTAGE

... rent by ... week. Mrs. F.

BUILDING MATERIALS

... feet of used lumber 2x12, ... boards, timbers, ... ROOFING PAPER ... second hand brick & tile. ... gasoline engine. ... storage tanks. ... storage tanks. ... galvanized tanks.

... LAKES FUEL CO.
Fairchild ... 108 N. Bedford St.

LIVESTOCK.

GOOD WORK HORSE for sale. Phone Oakwood. 65-R-3.

MUSICAL INSTRUMENTS

BURR walnut player piano, like new, with bench and music rolls. Price $200. Phone Badger 5532.

DOGS, BIRDS, POULTRY, ETC.

AIREDALE and fox terrier pups for sale. T. H. Johnson, Evansville. Phone 828 F 3.

CHICKS, 9c. Fairchild 1718.

FARM & GARDEN PRODUCTS

SILVER KING SEED CORN for sale. Germination 100 percent. W. E. Colloday, R. F. D., McFarland.

MISCELLANEOUS FOR SALE.

For Wire Fences

Steel Gates and Post.
See, Capital Wire Co., Fairchild 473. We also furnish all materials and Erect Fences Properly.

BLUE REED baby buggy in excellent condition. Reasonable. 1204 Drake St. Badger 3224.

FRESH MILK for sale. Holstein cow. Badger 4927.

BUSINESS OPPORTUNITIES

Restaurant

For sale. Doing a splendid year around business. At a very small price. Good reason for selling.

Call Badger 372

TIRE AND ACCESSORY STORE

Best Location In the City

No competitive store in the vicinity. Next to Standard Oil filling station. Right up town. Should pay right from the start. Now vacant. Will lease for term. Building is heated.

Inquire 109 W. Main

FINANCIAL

$2000 Madison Ry.

First mortgage, 5% bonds, due 1936 for sale. Will discount 20%.

Address F—2, Care Times

I WILL PAY 6% on $10,000 or $11,000 loan and will give excellent West Side property as security. Address F—5, Care Times.

LET US RE-FINANCE your city mortgages at 6%. Call Mr. Jackson, Badger 5646.

AUTOMOBILES FOR SALE

DODGE BROTHERS

1920 Dodge Taxi Cab	$300
1920 Dodge Roadster	$275
1921 Ford Sedan	$325
1922 Dodge Sedan, Type A	$650
1916 Packard, 12 Cylinder Touring	$700
1922 Oldsmobile 4 Roadster	$400
1918 Hudson Super Six Touring	$250
1923 Dodge Business Coupe	$800

Terms

MADISON MOTOR CO.
325 W. Gorham B. 5500

Studebaker

F. 3435—Office. B. 7822—Residence
Come in and see our list of choice used cars.

Studebaker special six touring 1921, rebuilt, repainted and a new top.

1923 Buick Roadster, like new.

Late Model Dodge Sedan.

Overland Touring $150

Overland Sedan, 1921. Repainted and very good tires.

Ford Touring, starter, good condition, $195.

The Welton Co.
245 State St.
Fairchild 1240.
Open evenings and Sunday A. M.

Madison Buick Co.

The place to buy a better used car.

Two 1920 Buick Tourings, price each $450

One 1917 Buick 6 cyl. touring good running condition, paint and top not so good $125

One Buick 5 pass. Sedan, late model, newly painted, 5 good cord tires, a bargain $995

One Buick 7 pass. touring, here is a good buy if you are looking for a truck or a good service car for only $125

One Oakland Sedan $350

One Oakland Touring $250

1918 6 Cylinder Buick Roadster $300

Madison Buick Co.,
16 E. Doty St.,
Phone Badger 1128—Badger 1127

HOUSES FOR SALE.

FOR SALE ASK A. T. UEHLING FORWARD SALES CO. 2 S. CARROLL ST. PHONE F 3450

Homes On Easy Terms

5 Room bungalow, kellastone exterior, partly modern; east end, near city limits. Easy terms. Price $4,500.

Wingra, West End

Pleasant home, 6 rooms, new and entirely modern. Oak and enamel trim. $1,000 down, balance in monthly payments. Owner will consider vacant lot in exchange. Price $7,200.

South Brooks Street

This 7 room home has four bedrooms. Garage in basement. Modern. Large lot for gardening; 40x132 feet in size. $1,000 down. Price $7,400.

ASK
A. T. Uehling
MANAGER
Forward Sales Company
2 S. Carroll St. 2nd Floor Telephone Fairchild 3450

"Look 'Em Over"

6 Room East end, sun parlor, fireplace, garage in basement, one year old $7,800. $1,000 down, balance contract.

9 Room house on N. Baldwin St. Sleeping porch, sun parlor, two fireplaces, hot water heat, garage for two cars. Price $12,500.

Beautiful corner on E. Dayton St., two houses, one large 9 rooms, and one small. Good place for roomers and boarders from shop, $12,000.

7 Room house on West Main St. Modern with garage. Price $8,500.

7 Room very modern house on West Lawn Ave. Oak finish. Hot water heat, hot running water. Garage and all. 1 year old. Price $10,000.

3 Flat building on E. Gorham St., near Lincoln school. 5 rooms on first, 5 on second and 6 on third floor.

Everett Kissam,
302 Beaver Bldg. Badger 304

Investment Opportunity

Owner leaving city, will sell at very reasonable price, especially desirable and well located flat building. This building has a particularly advantageous arrangement for the family requiring three bedrooms and who wish to have the property carry itself. This is an unusually good building with 6 rooms in each flat. The second floor pays $90 heated. Call or see us at once.

FOR SALE JAMESON COMPANY PHONE F. 372

Bank of Wis. Bldg. Fairchild 373

For Sale

On very easy terms, a small payment down. Balance same as rent.
A 5 room cottage on Hoard St. convenient to both schools, C. & M. Ry. Shops and Packing plant. Large lot and garage. Only $2900
A 6 room modern bungalow, East Side, improved street all paid for. This is a real nice residence section convenient to lake, schools, etc.
Here is a real dandy, a 6 room modern bungalow. Has sun parlor, fireplace, two large sleeping rooms, kitchen and bath enameled. Oak finish in main rooms. Improved street. Only $7500
Reasonable terms to right party.

Norman S. Jacobson ..
443 River Side Drive. Phone B. 3602

$1,000.00 Down

Buys modern three flat building, five rooms and bath in each flat, laundry in basebent. 3 furnaces. Building will pay for itself. Located not far from capitol.
Also modern three flat near University on very easy terms. For appointment. Fairchild 1974.

1923 FORD inclosed truck with panel body. Good as new. Will sell below value if bought at once. Call Fairchild 453. Call at 1214 West Dayton.

DODGE ROADSTER, 1922 Model, for sale, Rex top, new battery, five tires, good condition S. and S. absorbers, cheap for cash if taken at once. Phone Badger 5127.

LIGHT FORD panel body truck, looks and runs like new. Run one year. F. J. Lokmaier, Cambridge.

THE OLD HOME TOWN - - By Stanley

HOUSES FOR SALE.

Inexpensive Homes

A 6-room home on a large lot near East Side high school. Small orchard, very fine garden. Small first payment. Balance like rent until paid for. A real bargain at $2100.

Two small houses on a large lot on North Street. Rentals pay a dividend of 13½% on price asked or 17 2-5 on owner's equity. Both houses for only $4000.

A 7-room house and a 2-room house with three lots in South Madison. Some fruit trees, fine garden. All for $4500.

An old, part-modern house on Williamson St. The lot is worth the price asked for both house and lot. This is a good place for some one who can make his own repairs. Price 2800.

1 EAST MAIN The PAUL E. STARK COMPANY BADGER 175

Jacob L. Krings

Real Estate Broker
Room 9, Tenney Building
Off. B. 1458 Res. B. 2406

For Sale

For Sale or trade, new bungalow on West Side. Would take one or two East Side lots as part payment. What have you to offer.

An excellent lake shore cottage on Lake Monona Large lot, an excellent view. Price only $3,800.

Seven room house East Side. Price $6,000.

Six room cottage, Seventh ward. Price $5,800.

SEVEN ROOM house, very large lot, garage, first floor, dining room, kitchen, built in cupboards, bedroom and closet. Second floor, hall, bathroom, 3 bedrooms and large closet. Cistern and laundry in basement, front and back porches. Only 3 years old. $6800. Very reasonable terms. Edward J. Gaffney Badger 5502. Badger 3129.

SIX ROOM HOUSE near Tenney Park. East frontage. Screened living and sleeping porches. Light, pleasant kitchen. Three bedrooms. House is well arranged and of exceptional construction. Fairchild 701.

FOR SALE by owner—Modern 6 room house with garage. Located on lot 40x136. 1719 Helena St. Fairchild 1735.

EAST SIDE—Six room new bungalow, near East Side high school. Price $5500. Fairchild 1977 R.

HOUSES FOR SALE.

BUSINESS LOT 44x116 in the 500 block on Atwood Ave. All improvements paid for. $1700. Five room house, all modern with garage in Fair Oaks, on Ohio Ave. $5500. M. La Crosse, Badger 5055.

LOTS FOR SALE

LOT on E. Washington Ave. near East Side High School for sale $1000. See Haley & Sayle.

WEST SIDE LOTS, good location. Must sell at once. Price $11,000. Fairchild 1977 R.

HOMESTEAD EXEMPTIONS

Mr. Taxpayer, save the taxes on $500 of assessment on your farm or city homes. Send ten cents to Nonpartisan League Headquarters, 119 W. Main St. Madison, Chester C. Platt, State Sec'y for full information, instructions and set of homestead exemption affidavits, or come in and have affidavit made free.

FOR SALE OR EXCHANGE

STARK'S EXCHANGE COLUMN

We have a prospect who wants a 6-room, good home in the tenth ward in payment on a high-grade rooming house only four blocks from the capitol. Come in and let us tell you about this money maker.

THE PAUL E. STARK CO. 1 EAST MAIN ST. BADGER 175

Wanted

A good equipped and paying garage in exchange for a good farm with all stock and machinery. What have you?

C. E. Meier,
23 W. Main St.
F. 3435—Office B. 7822—Residence

LEGALS.

NOTICE OF PLUMBING EXAMINATIONS

Notice is hereby given that examinations for state licenses for journeyman and master plumbers will be held on May 26, 1924, at Milwaukee and Eau Claire, beginning at 8 a. m. The examination at Milwaukee will be at the School of Trades, plumbing department, 331 Virginia street, and at Eau Claire in the assembly room of the city hall. Further information will be given upon application to the Bureau of Plumbing and Domestic Sanitary Engineering, State Board of Health, Madison.
WISCONSIN STATE BOARD OF HEALTH.
Madison, May 13, 1924.
The Capital Times May 14, 1924.

First insertion May 14; last May 28, 1924.
NOTICE FOR FINAL SETTLEMENT (and Inheritance Tax Adjustment)
State of Wisconsin, County Court, Dane County—In Probate.
In Re Estate of CARL N. QUAM, Deceased.
Notice Is Hereby Given, That at the Special Term of the County Court to be held in and for said county, at the Court House in the city of Madison, in said County, on the first Tuesday of July, A. D. 1924, there will be heard, considered, examined and adjusted:
The application of Ole K. Quam, the administrator of the estate of Carl N. Quam, late of the city of Stoughton in said county, deceased, for the settlement of his final account as such administrator, which account is now on file in said court,

LEGALS

(for the determination of the inheritance tax), and for the assignment of the residue of said estate to those entitled thereto.
Dated May 13th, 1924.
By the Court,
A. G. ZIMMERMAN, Judge.
Henry A. Huber, Attorney.
May 14 doaw 3 wks.—Wed.

First insertion May 14; last May 28, 1924.
NOTICE FOR FINAL SETTLEMENT (and Inheritance Tax Adjustment)
State of Wisconsin, County Court, Dane County—In Probate.
In Re Estate of HALSTEN JOHNSON, Deceased.
Notice Is Hereby Given, That at the Special Term of the County Court, to be held in and for said county, at the Court House in the city of Madison, in said County, on the first Tuesday of July, A. D. 1924, there will be heard, considered, examined and adjusted.
The application of H. A. Huber, the executor of the estate of Halsten Johnson, late of the city of Stoughton in said county, deceased, for the settlement of his final account as such executor, which account is now on file in said court, (for the determination of the inheritance tax), and for the assignment of the residue of said estate to those entitled thereto.
Dated May 13th, 1924.
By the Court,
A. G. ZIMMERMAN, Judge.
Henry A. Huber, Attorney.
May 14 doaw 3 wks.—Wed.

First insertion May 7; last May 21; 1924.
NOTICE FOR CONVEYANCE PURSUANT TO CONTRACT.
State of Wisconsin, in County Court, for Dane County—In Probate.
In the Matter of the Estate of PAUL S. REINSCH, Deceased.
Notice is hereby given that at the regular term of the County Court to be held in and for said County, at the Court House in the City of Madison in said County, on the first Tuesday of June, A. D., 1924, the following matter will be heard, considered, examined and adjusted:
The application of The West Side Home Building Company for a conveyance to it of certain real estate by the Executrix of the Estate of Paul S. Reinsch, Deceased, pursuant to a land contract dated the 10th day of August, 1912, made by such decedent in his life time, as set forth in the petition now pending in said Court.
Dated May 3rd, A. D., 1924.
By the Court,
A. G. ZIMMERMAN, Judge.
Olbrich, Brown & Siebecker, Attorneys.
May 7 doaw 3 wks.—Wed.

First insertion May 7; last May 21, 1924.
NOTICE FOR ADMINISTRATION, and NOTICE TO CREDITORS
State of Wisconsin, County Court, Dane County—In Probate.
In Re Estate of IRA SAMUEL GRIFFITH, Deceased.
Notice is Hereby Given, That at the Regular Term of said court to be held on the first Tuesday of June, A. D. 1924, at the Court House in the city of Madison, county of Dane and state of Wisconsin, there will be heard and considered the application of Florence R. Griffith for the appointment of an administrator of the estate of Ira Samuel Griffith, late of the city of Madison in said county, deceased;
Notice Is Hereby Further Given, That at the Regular term of said court to be held at said Court House, on the first Tuesday of October A. D. 1924, there will be heard, considered and adjusted, all claims against said Ira Samuel Griffith, deceased;
And Notice Is Hereby Further Given, That all such claims for examination and allowance must be presented to said county court at the Court House, in the city of Madison, in said county and state, on or before the 2nd day of September A. D. 1924, or be barred.
Dated May 2, 1924.
By the Court,
A. G. ZIMMERMAN, Judge.
James J. McDonald, Attorney.
May 7 doaw 3 Wks.—Wed.

Farm For Sale or Exchange

84 acre farm ½ mile west of Cottage Grove on good gravel road. Has new cement stave silo, good large barn and house and a good apple and plum orchard. There are about 60 acres of plow land and the remainder is low land all of which can be pastured. This farm can be bought at the right price or will trade for Madison income or vacant property. Phone B. 4435.

Large Business Block

On the corner of Monroe St. and Sprague St. in the city of Madison. First floor used as grocery store and meat market, second floor modern six room flat. This property is all modern, concrete street improvement in. I will sell this choice income property and will discount the price $1,500 if sold within ten days. Will sell for one-fourth down and balance on terms to suit purchaser.

Clyde A. Gallagher, Owner
Offices Cor. Williamson & Baldwin Sts. B. 4539-5408

L. F. Collins Co.—Insurance

Real Insurance Service

Fire, Tornado, Burglary, Plate Glass, Employer's Liability.
AUTOMOBILE—Fire, Theft, Liability, Property Damage, Collision.
FIDELITY AND SURETY BONDS
4th Floor First National-Central Trust Bldg.
Phones Badger 228-906

Business and Professional Directory

PERSONAL SERVICES

A—1 LOCK AND KEY SERVICE BY AN EXPERT WORKMAN

WE MAKE KEYS

J. G. GRASSER, THE LOCKSMITH, 120 E. Washington Ave. Fairchild 472

Let Me Re-surface Your Floors (old or new) with my electric floor surfacing machine.
Wm. H. Wineke
2506 Commonwealth Ave.
Telephone Fairchild 3556.

Arthur O. Utter PAPERING & DECORATING
934 E. Dayton Badger 1752

NOW is the time to have your windows washed and cleaned. Storm-windows taken off. Rugs cleaned 50 cents an hour. Windows 30 cents each. Please give me a trial, I am sure I can satisfy you. Call George Oppen, Badger 4804.

UPHOLSTERING, furniture packing, repairing. We guarantee our service, at a nominal charge by expert hands. Eugene Flick, 632 W. Wilson St. Fairchild 335. (Formerly at 107 N. Fairchild St.

FIRST CLASS BARBERING done at 1302 E. Wash. Ave., corner Baldwin St. Ladies' and children's hair bobbing or shingling. All work guaranteed first class. Dan Crawford.

CARPENTER WORK WANTED. All kinds of repairing and shingling done. August Frederick, Badger 5678, 1240 Elizabeth St.

MACKS' ash and rubbish line, chimneys, furnace, grease traps, cisterns cleaned. Fairchild 1543. Mack & Son.

W. QUINER will do at reduced prices, upholstering, mirror resilvering, furniture for 14 rooms. F. 3092.

WASHING done with care in home. Soft water used. Call after 5 o'clock. Phone Fairchild 1664.

FIX up your lawn and buy your seed of Andrew A. Mayers, King and Main St.

REASONABLE prices charged for interior painting. Badger 7551.

WASHING and IRONING done at home. 142 South Franklin.

FOR ESTIMATES on heating jobs phone Badger 4616.

HEMSTITCHING. Fairchild 288.

RUGS AND UPHOLSTERY

The Madison Rug Factory

Repairs, shampoos, resizes all kinds of rugs. Upholstering, sedan and coupe cleaning a specialty.
Call Badger 1356
124 W. Mifflin Street

FURNITURE upholstering, all kinds of mattresses made, chairs caned, baby carriages upholstered and retired. J. Wiedholz, 1106 Williamson. Badger 2687.

BUILDING CONTRACTORS

ROOFING WORK

Call Badger 4833

The Capital City Roofing
And Waterproofing Company
ALBERT BOLSTAD, MGR.

MOVING, DRAYING, STORAGE

Long Distance Moving

Without Risk
Call Badger 1253
We have experienced men; Packard trucks; Complete equipment. We insure your load in transit up to $5,000.
The Union Transfer
155 E. Wilson Badger 1253

Fireproof Storage

Local and Long Distance Moving, Packing, Shipping.
Office is now located at 605 University Ave.
H. F. Sharratt Storage Co.
Warehouse 605 University Ave.
Badger 1974

PRINTING

FITCH & STRAUS BOOK AND COMMERCIAL Printers
Let us quote you a rate on your printing and stationery before you order elsewhere.
118 E. Main St.

Mimeographing

Multigraphing, Direct Mail Service.
Call Badger 5128.
Wisconsin Advertising Co.

UNDERTAKERS

—FITCH—
Funeral Service
75th Year
117 W. Doty St. B. 3720

PRESSING AND CLEANING

PANTORIUM CO.
Hats
Cleaned and Reblocked
... State St.
Call Badger ... or Badger ...

SERVICES TO AUTO OWNERS

Used Auto Parts

We have a complete stock of parts for over 100 models of cars including
Gears, Tops, Wheels, Springs, Axle Shafts, Bodies, Radiators
New placement parts
C. H. Halperin Co.
207 S. Park St. Badger 1644

Springs of All Kinds

Take your spring troubles to F. A. Hallman the Famous Spring Man and get them installed right.
Call at 105 S. Webster St. B. 2648. Madison, Wis.

RESTAURANTS, CAFES.

SIMON HOTEL
Real Home Cooking
B. 483 Cor. Main & Butler sts.

TYPEWRITERS AND SUPPLIES

Wisconsin Typewriter Ex.

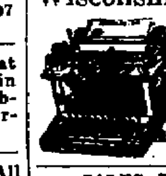

Sold, Rented, Repaired.
All makes of rebuilt machines to select from $15.00 and up.
519 State St.
Badger 1970

SALES RENTALS, REPAIRS

TYPEWRITERS BREWINGTON SUPPLIES
533 STATE B. ...

WEARING APPAREL

Agents for
W. L. DOUGLAS SHOES
BEST IN THE WORLD
UNION MADE
Rabinoff's Stores
160 Atwood Ave.
1352 Williamson St.

Shoes and Clothing
E. N. EDWARDS FUR CO

PLUMBING & HEATING

F. Wigglesworth PLUMBING & GAS FITTING
1511 Monroe Street
Badger 6396 or Badger 4469.

LEGALS

First insertion May 7; last May 21, 1924.
EXECUTOR'S (or ADMINISTRATOR'S) SALE
State of Wisconsin, County Court, Dane County—In Probate.
In Re Estate of ADOLPH BROCKMILLER, Deceased.
Notice is Hereby Given,—
That by virtue and in pursuance of an order of license made in said matter by said Court on the 31st day of March, 1924, the undersigned, Louis Brockmiller, Executor of the estate of Adolph Brockmiller, deceased, will, on the 29th day of May, 1924, at the hour of 10 o'clock, A. M., at the front entrance of the Court House, in the City of Madison, in said county, offer for sale, and sell at Public Auction, the following described lands, situated in the county of Dane, and state of Wisconsin, to wit:
The east half (½) of the Northwest quarter (¼) of section eleven (11) Town nine (9), Range ten (10) East. Also the Northeast quarter (¼) of the Southwest quarter (¼) and the Northwest quarter (¼) of the Southeast quarter (¼) excepting therefrom at northeast corner the church site; commencing at northeast corner, thence west twelve (12) rods, thence south six (6) rods, thence east twelve (12) rods, thence north six (6) rods to the place of beginning, all in section eleven (11) Town nine (9), Range ten (10) east.
Terms and conditions will be made known at time and place of sale.
LOUIS BROCKMILLER, Executor.
Dated May 7th, 1924.
J. E. Messerschmidt, Attorney.
May 7 doaw 3 wks.—Wed.

First insertion April 30; last May 14, 1924.
NOTICE TO PROVE WILL and NOTICE TO CREDITORS
State of Wisconsin, County Court, Dane County—In Probate.
In Re Estate of ALICE A. AMES, Deceased.
Notice Is Hereby Given, That at the Regular Term of said court to be held on the first Tuesday of June, A. D. 1924, at the Court House in the city of Madison, county of Dane and state of Wisconsin, there will be heard and considered the application of Central Wisconsin Trust Co. to admit to probate the last Will and Testament of Alice A. Ames, late of the city of Madison in said county, deceased, and for the appointment of an executor;
Notice Is Hereby Further Given, That at the Regular Term of said court to be held at said Court House, on the first Tuesday of September A. D. 1924, there will be heard, considered and adjusted, all claims against Alice A. Ames, deceased;
And Notice Is Hereby Further Given, That all such claims for examination and allowance must be presented to said county court at the Court House, in the city of Madison, in said county and state, on or before the 22 day of August, A. D. 1924, or be barred.
Dated April 28, 1924.
By the Court,
THOMAS ...
Hall, Baker & ...
April 30 ...

THE CAPITAL TIMES

An Independent Newspaper

Official Paper of the State of Wisconsin

Entered as second class matter at the Postoffice at Madison, Wis., under the Act of March 3, 1879.

Published every afternoon except Sunday by The Capital Times Company. Capital Times Bldg.

MEMBER:
The Associated Press.
The Newspaper Enterprise Assn. (N. E. A.)
The Audit Bureau of Circulation.
The Washington Press Service.

The Associated Press is exclusively entitled to the use for republication of all news dispatches credited to it or not otherwise credited in this paper and also the local news published herein. All rights of republication of special dispatches also are reserved.

Advertising Representatives
G. Logan Payne Company. Chicago, St. Louis, Detroit, Los Angeles.
Payne Burns and Smith, New York, Boston.

William T. Evjue .....Editor
Tom C. Bowden .....Business Manager

TERMS OF SUBSCRIPTION
By Mail, Prepaid
Madison and surrounding trade zone:
One year, $4; six months, $2; three months, $1.25.
State of Wisconsin outside of Madison trade zone:
One year, $4.50; six months, $2.25; three months, $1.50.
Outside State:
One year, $5; six months, $2.50; three months, $1.75.

May 14, 1924 Madison, Wis.

The Latest Tragedy

WHERE shall the responsibility be placed for the tragedy which ended in the death of Peter Posepny, the university student?

* * *

THERE will, of course, be the usual "taking sides" among people who have prejudices to serve in such cases. There are many who will take judgment in the matter with a mere superficial reading of the headlines. There are many who want to believe all they can hear about the police department and there are others who are quick to assess blame against students in general.

To those desiring to be fair and who are desirous of getting the facts in the case the Posepny killing presents unusual aspects. Common ground can be reached on the statement that Posepny was not a burglar or a person who was a menace to life or property and that Powers was not a vicious, dangerous person.

* * *

PAT POWERS is a big, good natured cop. He would not intentionally injure anyone. Those who know Powers will attest that he is not the kind who would take a life because of anger or premeditation.

Posepny, too, was a likable fellow, according to his friends at the university. He was a young man whose parents were poor. He was working his way through the university. He was not a criminal.

The big thing that remains to be explained in Posepny's behalf, however, is his presence in the rear of Powers home. No good reason has yet been advanced to explain his presence there. To add to that fact, is the court record which shows that the young man has once before been in court on a peeping charge. It is true, of course, that the case against him was dismissed because of lack of evidence.

A good way to judge this question is this: What would the average person do if you were to awaken in the middle of the night and find a person peering in at your window? In the first place, your mode of action would not be such as if you were sitting down to an evening's game of bridge. There would be excitement,—perhaps panic. There would not be the calm deliberation that is present under other circumstances. Only Pat Powers himself knows what thoughts raced through his brain when he found the young man.

* * *

CANNOT the American state of mind since the war help to explain such affairs? Don't the Americans of today live on a hair-trigger? Don't we in nearly every line of activity shoot first and investigate afterward?

The war left one effect of no uncertain character on the nations that took part. Human life since the war, is cheap. We shoot with less aggravation or reason than we used to. We have drilled "preparedness" and "militarism" into the minds of the American people to such an extent that we quickly grab for a gun or a revolver on slight pretexts.

The fullest investigation of the Powers-Posepny case should be put under way. If sworn testimony develops that there has been a criminal taking of life, punishment should follow. Human life should still be held sacred in Dane county.

WIDOW

There are more than three and a half million widows in the United States. In most cases, their husbands expected to live a lot longer than they did.

A man is careful as a rule and takes no chances that will imperil his family's prosperity and happiness while he lives. But how many men are equally careful when it comes to providing for their families in event the breadwinner is suddenly summoned by death? Married men: If you died tonight, how much income would your family be able to get from your estate?

VOICE OF THE PEOPLE

Hits the Florists

E. M. Tiffany Scores Commercial Aspects of Day Set Aside for Hallowed Reverence.

[To The Editor]—God hates a quitter. At least there are some pretty strong remarks in ancient literature about the man who turns back after having put his hand to the plow. Certainly the American public hates a piker. Win or lose, we like to see the game played through and are willing to pay the price of admission.

To what extent are we imposed upon by those who capitalize this social trait which we have acquired by generations of team work?

Last Sunday was Mother's Day. Poor time to entertain a grouch. Beautiful sentiments hallowed that day. Our calendars reminded us of its approach. Well written editorials and gems of poetry touched in our hearts most sacred responses. A beautiful chord resounded through the land and church services tuned in with the harmony.

Comes in a discordant note. It blats and grates until the strident, toothachey ugliness of it drives us to savagery and we want to let fly the bludgeon among somebody's pots and kettles. It is the brazen jingle from the coin of the profiteer.

Why are carnations $2.50 a dozen on Saturday before Mother's Day and $1.50 a dozen the Monday following? Why do we pay $1.00 for a bunch of sweet peas of size and quality selling regularly at 60 or 75 cents and so on for the other flowers with which we might express our regard for Mother O'Mine?

Economic law of supply and demand, of course. Charge all the traffic will bear, of course. That's business, and business is business. So long as florists tend to their business, we should tend to ours and not call names. The sky is the limit for florists' prices; let them charge what they will. It is the business of the public to concern itself about the DEMAND side of this omnipotent economic law which explains all things, justifies all things and permits one to appropriate all things that he can get away with.

We can celebrate Mother's Day without flowers, but not so well. We need flowers, and as usual, in the presence of a great need there comes a great chance to profiteer. In the case of Mother's Day, that need is born of a soul-hunger seeking satisfaction through tribute of flowers. To bloom into a flower of beauty is the sweetest thing a plant can do. Symbolic of mother-love, the beauty of the flower gives way to the function of recreation and thus is the Great Plan fulfilled.

On my calendar the space for May 11 contains a picture of a carnation. Whence came the custom of observing Mother's Day? Who will give the history of the association which exists between this day and carnations? Some claim that organized florists have furnished the propaganda whereby this custom broke into our staid and stolid national habits. If so, give them credit for a good deed as well as for good business judgment. If business motives prompted them, such motives were never directed to better service, and Service is the holy light under which modern business seeks to be transfigured.

Whoever originated Mother's Day has certainly had the support of the pulpit and the press and the loyal response of a kindly people. Where would go this wonderful chance to gouge the flower-buying public were it not for the free publicity given by the churches and the newspapers in every city? Well, that, too, is business.

It is high time the American press took cognizance of this degenerate greed which is sticking its filthy nose into our sacred observances and grinning at us for our stupidity. I shall not use terms of deprecation. I know of no words that would carry sufficient contempt. A business like that of the florists which directly feeds and thrives upon the loyalty of our sentiments in times when human emotions gods by "piking." We revolted against the influence of its organization into promoting such customs as that of Mother's Day, Father's Day, Memorial Day, etc.; which is not content to do an unusually good business on such occasions; which can not be satisfied with the prosperity of good trade at regular prices of its own fixing; which must sink to the level of the common monger, such a business needs to square itself with the ideals espoused by the many worthy organizations of business men now active and influential in raising business standards and improving the ethics of the market place.

If that can not be done, if these practices are only "good business," then it is time for the "deer peepul" to incur the wrath of the gods by 'piking." We revolted against the insinuations of disloyalty which haunted our innumerable tag days. We can have a Mother's Day of our own at a season when our home gardens yield to the poorest citizen a humble but no less beautiful and fragrant blossom to bear our love to mother. Significant thing it is that Mother's Day comes when nature outdoors is still in the early vegetative stage of growth while greenhouses are overflowing with excess of bloom.

Yes, business is business, but there is such a thing as going too far. We want flowers for mother or for her memory, and your highly stimulated public sentiment may sting if we don't conform, but though you hate a quitter we can take hatred. We can quit. Maybe you can. The milkman quits—when the cow goes dry.—**E. M. Tiffany, 930 Emerald St.**

SEES HOT CAMPAIGN

[To The Editor]—Enclosed find check for $4.50 in renewal of subscription. We couldn't get along without The Times on general principles and especially not during as hot a campaign as the coming one is sure to be.—**D. W. Maloney, Ladysmith, Wis.**

KIWANIS IN THANKS

[To The Editor]—Thanks for your kindly mention of Kiwanis in your paper from time to time. Our organization appreciates your valuable cooperation in helping to make the serious civic and social service work of Kiwanis effective.

Kiwanis is a representative influence, organized for the advancement of public welfare in its many phases, for the stimulation of morals, charities, health, better citizenship, civic improvement and obedience to law and all the tenets of better living.

A good newspaper is also an influence for these objectives. Working together, the joint influence cannot help but result in accomplishment. We hope that Kiwanis will always continue to have your cooperation.—**Charles Reynolds, Department of Publicity, Chicago, Ill.**

DEATH ON CROWS

[To The Editor]—**I see you have been conducting a debate on the killing of crows. We don't need any debate on this—we want all of the crows killed. If there is such a thing that some contend that children in the future should have the opportunity of seeing what a black crow looks like, why let them get a good look now. I will not feed a hungry crow, nor will I feed a man that will protect a crow. I would like to see a humane officer make friends with a crow on my place. He would be chased off with a .35 auto loading soft point. I say kill the crows to the last one. Right now is the time to get them.—Lewis Erickson, Deerfield, Wis.**

Ticks o'the Times

By PENROD

Spike O'Donnell, beer runner and ex-member of the Joliet bad-boys' fraternity, probably figures that it doesn't pay a single darn bit to go straight. Spike, you see, had his pocket picked of $9700 while watching the parade for Cardinal Mundelein Sunday in Chicago. He'll probably get it back though by raising the price of suds about 2 cents per stein.

* * *

Ticks of The Times:

I also see by the directory that we have a few big league stars living in Madison.

Wouldn't Madison have some team if they were the real players?

KELLY, 21 N. Henry.
FRISCH, 400 Marston ave.
FABER, 302 S. Park st.
BUSH, 150 West Gorham.
ALEXANDER, 136 N. Franklin.
KAMM, 1501 Rutledge.
EDWARDS, 404 N. Henry.
JONES, 906 W. Johnson.
COBB, 433 W. Gilman.
SIMMONS, 2213 Ohio ave.
BANCROFT, 520 W. Washington ave.
DONOHUE ,1325 Morrison.
WILLIAMS, 311 S. Mills.
DUGAN, 2304 Winnebago.
DEAN, 503 W. Doty.

Yours Truly,
"Sweet Pea."

* * *

Madison, May, 1924.

Dear Penrod:

If you had a sweetie that was breakin' her neck to be one of the boys,

AS SHE IS.

And she tried to get in all the sports and games 'n be one of the hell raisers and slang throwers,

AS SHE ATTEMPTS TO BE.

And she begged and coaxed you to take her to the baseball game with Illinois last Wednesday so she could sit in the bleachers with you and the rest of the gang,

AS SHE WANTED TO.

But you knew if you took her that she'd make a lot of dumb-luck breaks, due to her ignorance of the game, which would cause you to get the merry Ha Ha from the lads,

AS YOU'D GET.

Wouldn't you call her up the day for the game and tell her that you had a press ticket for the players' bench and couldn't sit in the bleachers as a reason, therefore,

AS I DID.

—OSCAR OF LAKE STREET.

* * *

Strong efforts are being made to get the nags of Mack the ash man, and Billie Mahoney, the excavator, entered up in the Barney Google Sweepstakes to be held pretty soon.

Local fans can keep posted on the race by watching the sport sheet.

* * *

Dear Penrod:

We hear that the Kappa Sigs after reading the communication from W. J. A. with reference to Dean Goodnight, have decided to elect him to membership. He is requested to get in touch with the gang so he can be pledged.

—ONE OF THE LAKE STREET VERMIN

* * *

If things keep on there won't be any but fire-eatin', tough guy'll dare to send their youngsters to this University.

* * *

THE WEATHER

Oh what is so rare as a day in June,
Some bard's been known to say.
What's darned sigh rarer, around these parts
Is a balmy day in May.

We rave about our Land o' Lakes,
And of scenery shout our story,
But who lives here all winter long,
'S entitled to summer's glory.

At drawing Guest-like morals and such,
Our knack we don't parade,
But winter's nine, for summer's three,
Just don't seem like fair trade.

—P.

* * *

No doubt all of Bat Siki's Senegalese friends will carry extremely hurt feelings for a while to think that the combined efforts of an Omaha truck and touring car could lay him up, after all the boy has been through.

* * *

The African Methodist church has come out against bobbed hair and sleeveless gowns.

Now when some hard-boiled Madison officer manager reads the riot act to a cute blondine steno on this subject, she can make the snappy come-back: "Well, you don't want to put yourself in THEIR class, do you?"

USES OF ADVERSITY

Curious Person—So you've left the side show, Major Runtleigh.

Famous Dwarf—Yes, all my family and I have a new line.

What is it?

Being photographed in small touring cars so as to make the cars look big in the advertisements.—**Judge.**

OUT OUR WAY - - - By Williams

Looking Backward

FIFTY YEARS AGO TODAY

Railroad companies throughout the western part of the state are surveying tracts in Richland, Grant, Iowa and Vernon counties preparatory to opening up this territory . . . The Vasco de Gama, Pacific liner, breaks a record when she crosses in 11 days and 10 hours . . . Ex.-Gov. Nelson Dewey attends the Prison Reform congress at St. Louis as a representative from Wisconsin . . . Gen. David Atwood, Alexander Findlay, S. Klauber, James Conklin, Phil L. Spooner, Edward Sumner and Dr. J. E. Baker are appointed to the committee for Memorial day exercises.

TWENTY-FIVE YEARS AGO TODAY

The new tax commission will be organized to start functioning about June 1 . . . The law firm of Spooner, Sanborn and Spooner is dissolved . . . The New York Times starts a campaign to donate a purse of $250,000 to Admiral Dewey . . . Aguinaldo pleads for peace in a message to the American headquarters.

TEN YEARS AGO TODAY

Pres. Mellen of the New Haven road starts his disclosures of the looting of the property on the witness stand . . . Major P. J. Hancock of the Colorado state militia, is indicted for murder in connection with the Ludlow massacres . . . The A. B. C. conference of mediators in the U. S. Mexican dispute suggests the removal of Huerta as a first step in peace negotiations . . . The Chicago university faculty accuses the varsity basketball team of "dirty" tactics against their opponents.

A Thought

Ointment and perfume rejoice the heart; so doth the sweetness of a man's friend by hearty counsel.—Prov. 27:9.

* * *

Friendship is the wine of life.—Young.

TALKERS

In using a phone, keep your lips close to the mouthpiece if you want to be heard clearly. Experiments show that if the mouth is an inch away from the transmitter it is equivalent to adding 100 miles to the distance talked over the wires. Two inches, 200 miles. And so on.

This may seem like a very small matter. But it's these simple things, incorrectly done, that cause a lot of inefficiency, delay and irritation.

Just Folks

by Edgar A. Guest

SELF-RESPECT

It little matters that I win or lose,
Or whether distant strangers think me great;
Two ways to go there are, and one to choose—
God help me never to desert the straight!

Fame may entice me and success allure,
But what shall follow when the wrong is done?
Is there for guilty knowledge any cure?
Can one be proud of glory falsely won?

What if I hear men cheer, and take the prize?
Shall I rejoice if I have played the cheat
Shall not that symbol stand before my eyes,
A shining token of my own deceit?

God help me, when the choice is mine to make,
Beyond the glamor of the lure to see;
Let me not stain my crest for victory's sake,
Nor sell my self-respect for any fee.

(Copyright, 1924, by Edgar A. Guest)

The State Press

What's the matter at the state insane asylum? A few weeks ago a Janesville young man died there and the claim of relatives had to be investigated that he had been badly beaten. Then a woman patient committed suicide.

Now a former soldier who was a patient at the Wisconsin Psychiatric institute has been drowned and the board of control has investigated the allegations that the companions of the drowned young man were under the influence of liquor.

Mendota is so near the state capitol, in very view of the capitol dome in fact, that it might seem that Prohibition Commissioner Suchtjen could at least protect these helpless wards of the state from being made the victims of bootleg harpies that do not stop short even of preying upon the insane.—**Beloit News.**

MODESTY

Mama—You shouldn't be so vain, Emily. You are always looking into the mirror.

Emily—I'm not vain, mother. I don't think that I am half as good looking as I really am. —**Answers (London).**

OUR BOARDING HOUSE - By Ahern

BUSTER'S FIRST PROSPECT IS A BIT SKEPTICAL —

Daily Records

For May 13, 1924

DEATHS

Miss Isabelle Coyne, 310 N. Butler st., Monday in Madison.

MARRIAGE LICENSES

Edward J. Bardsley and Arletta Orcutt, Black Earth.

BUILDING PERMITS

Robert Mitchel Fuel Co., filling station, W. Washington ave., $1,500.

Matt S. Zwank, residence, 409 La Follette ave., $5,000.

Robert L. Mueller, garage, 602 Gilmore st., $650.

C. M. Johnson, porch, 430 W. Wilson st., $55[illegible].

Dorothy Jessner, garage and store, 111 S. Lake st., $1,200.

Albert Kraft, residence, 801 Willard ave., $4,500.

Burgess Battery Co., can house, Brearly st., $900.

C. E. Marling, residence, 1807 E. Washington ave., $4,300.

WISCONSIN PATENTS

The following patents were issued to residents of Wisconsin for the week ending May 6, 1924, as reported from the office of Clarence J. Loftus, patent attorney, Marquette Bldg., Chicago: Torval J. Anderson, Rockdale, accelerator; Geo. W. Barnes, Kenosha, bed-bottom support; A. N. Bender, Racine, calf-weaning device; T. E. Carrigan, Milwaukee, knock-down bed frame for automobiles; W. L. Dilweg, Milwaukee, device for transmitting compressed air to automobile tires; Frank A. Headson, Milwaukee, paper-making machine; David Karger, Milwaukee, knitted cap; Alvara S. Krotz, Janesville, agricultural implement; Henry Lambrecht, Milwaukee, detachable handle for china or glass cups; T. W. Moericke, Janesville, apparatus for heating and cooling liquids; Patrick J. Moohan, Kenosha, vehicle holdfast; Erwin R. Stoekle, Milwaukee, electric switch; R. Stresau, Wauwautosa, portable arc-welding apparatus.

REAL ESTATE TRANSFERS

Wilfrid Way to R. V. Fessenden, part of lots 1 and 2, block 5, Hillington Green, Madison.

Dorothy Muetz to Anna M. Muetz, part of lot 1, block 3, Pheasant Branch.

Leon S. Schreiber to Minnie A. Hunzicker, part of lot 11, block 22, West Lawn addition to Madison, and land in section 21, town 7 north, range 9 east.

A. E. Austin to Martin Frydenlund, lot 10, block 3, Riverside Park, Madison.

SUPERIOR COURT

Camelo Oliva held under $1,000 bond for sale and possession of liquor and for maintaining a public nuisance.

John Mehleng dismissed from abandonment charge.

Gust Haugland fined $1 and costs for using abusive language.

F. Fuller dismissed from speeding charge.

Raymond Topp fined $5 and costs for parking on left side of street.

Elizabeth Hunder, W. Fredericks, Mr. Noble, C. Breeson fined $5 and costs for violation of arterial stop ordinance.

Stewart Messer fined $5 and costs for drunkenness.

Byron Gorman held under $500 bond for petit larceny.

Journal Pleased

Action of Goodnight on Refusing Pacifists Charter Pleases Milwaukee Paper.

(Milwaukee Journal)

Dean Goodnight of the University of Wisconsin has done well in refusing a campus charter to a group of youths which recently broke away from the Social Science club and started out to save the world by persuading young men and women to refuse to answer the call of their country's need. The dean makes a needed distinction between freedom of academic thought—which always must be preserved—and an organization founded for political activity to influence others to join in their pacifist movement.

This pacifist movement, which broke into the limelight at Northwestern universities, and now at Madison, is calculated to influence impressionable youth. But the part played in it by certain agitators who spent their time at Leavenworth while other young men took their places at the front, ought to be enough to set any red-blooded young man or young woman against it. Perhaps, after all, the best way is to let the pacifist talk—talk his head off—for he has nothing to offer and so will not cut a figure. But official recognition by an institution is quite another thing. An organization that will try to get young men to make a blanket declaration that they will not defend their country has no standing and ought to have no standing. Dean Goodnight is right.

CRASH

A 10-ton steel safe, being hoisted to a high window, breaks loose and falls nine floors with a terrific crash, in Boston. For years millions of Americans have stood around watching safes dangling from cables, hoping to see such a catastrophe. And when it happens, only a few people are nearby to witness it.

The spectator loves calamity—provided he isn't one of the victims. The only reason people watch a safe-hoisting is the hope they'll see it fall, just as the possibility of seeing a driver killed draws swarms to auto races.

SWINDLED

A billion dollars of worthless securities are being sold each year to Americans. This is the latest estimate by bankers.

The ignorant are not the only victims. "The tin box of nearly every deceased millionaire is found to contain a considerable proportion of nearly or absolutely worthless securities," says President Beach of the Rome (N. Y.) Savings bank.

People who try to get something for nothing usually get nothing for something. On the other hand, nothing venture, nothing have. But few can afford to take the chance.

Wireless licenses in England now number nearly 800,000.